



VIRGINIA
HISTORIC LANDMARKS COMMISSION

File no. 104-71
Negative no(s). 5066-33

SURVEY FORM

Historic name	Common name U.S. Post Office
County/Town/City Charlottesville	
Street address or route number 118 11 th St. SW	

USGS Quad C'ville, east, Va.	Date or period 1966
Original owner	<u>Architect</u> /builder/craftsmen
Original use Post Office	
Present owner	Source of name
Present owner address	Source of date interview
	Stories
Present use Same	Foundation and wall const'n
Acreage	Roof type

State condition of structure and environs Excellent

State potential threats to structure NONE
Note any archaeological interest

Should be investigated for possible register potential? yes ___ no x

Architectural description (Note significant features of plan, structural system and interior and exterior decoration, taking care to point out aspects not visible or clear from photographs. Explain nature and period of all alterations and additions. List any outbuildings and their approximate ages, cemeteries, etc.)

Brick facade (stretcher bond); one story; flat roof; 6 bays; 1960's government office style; entrance in north end bay; windows have dbl. vertical lights in metal sash over an enameled panel.

Interior inspected? yes

Historical significance (Chain of title; individuals, families, events, etc., associated with the property.)

This lot, 118 11th SW, had a 2 story wooden house in 1920 according to a Sanborne Insurance Map of 1920.

W. Kille

Sources and bibliography

Published sources (Books, articles, etc., with bibliographic data.)

Primary sources (Manuscript documentary or graphic materials; give location.)

Names and addresses of persons interviewed

Plan (Indicate locations of rooms, doorways, windows, alterations, etc.)



Site plan (Locate and identify outbuildings, dependencies and significant topographical features.)

Empty grid area for drawing a site plan.

Name, address and title of recorder

Date

RECONNAISSANCE LEVEL SURVEY REPORT

DEPARTMENT OF HISTORIC RESOURCE
RECONNAISSANCE SURVEY FORM

Reviewed by Margaret Peters

DHR Identification Number: 104-0328

Other DHR Number: Property Date(s) 1965

PROPERTY NAMES	EXPLANATION
University Station Post Office (118 11th St. SW)	Address-Current

County/Independent City: Charlottesville	
State: Virginia	
Magisterial District: N/A	Tax Parcel: 10-68

USGS Quad Map Name: CHARLOTTESVILLE EAST

UTMs of Boundary:
Center UTM:

Restrict location and UTM data? N

ADDRESSES

Number	Thoroughfare Name	Explanation
118 -	11th St. SW	

Vicinity: Town/Village/Hamlet:

Name of National Register Historic District:

Name of DHR Eligible Historic District:

Name of Local Historic District:

Physical Character of General Surroundings: City

Site Description/Notable Landscape Features:
Built up, parking lots in front and behind.

Ownership: Private NR Resource Type: Building

WUZITS

Seq. #	# of	Wuzit Types	Historic?
1.0	1	Post Office	Non-historic

TOTAL:	1	
Historic:	0	
Non-Historic:	1	

PRIMARY RESOURCE EXTERIOR COMPONENT DESCRIPTION

Component	#	Comp Type/Form	Material	Material Treatment
Structural System	0	Masonry	Brick	Veneer
Roof	0	Flat		Not visible
Window(s)	0	Fixed	Aluminum	

INDIVIDUAL RESOURCE INFORMATION

SEQUENCE NUMBER: 1.0 WUZIT: Post Office
 Primary Resource? Yes
 Estimated Date of Construction: 1965
 Source of Date: Local Records
 Architectural Style: Modern Movement
 Description:
 Utilitarian building, stripped-down modernism, with large front windows, an inset entry, and a rear loading dock.

Condition: Good
 Threats to Resource: None Known

Additions/Alterations Description:

Number of Stories: 1.0
 Interior Plan Type:
 Accessed?

Interior Description:

Relationship of Secondary Resources to Property:

DHR Historic Context:

Significance Statement:
 This building does not contribute to the historic character of the West Main Street corridor.

GRAPHIC DOCUMENTATION

Medium	Medium ID #	Frames	Date
B&W 35mm Photos	14631	29 -	2/ /1996
B&W 35mm Photos	14634	10 - 11	2/ /1996

BIBLIOGRAPHIC DATA

Sequence #: 1.0 Bibliographic Record Type: Local Records
 Author: City of Charlottesville
 Citation Abbreviation:
 Tax parcel data base
 Notes:

CULTURAL RESOURCE MANAGEMENT EVENTS

Date: 2/ /1996
 Cultural Resource Management Event: Reconnaissance Survey

Organization or Person: J. Daniel Pezzoni, Preservation Con
ID # Associated with Event:
CRM Event Notes or Comments:

MAILING ADDRESS

Honorif:
First : Ray
Last : Osborne
Suffix :
Title : Tr of Schmidt Martial tr
Company:

Address: 998 SF HWY-PO Drawer 40

City : Boca Raton State: VA
Zip : 33429- Country: USA
Phone/extension:

Individual Category Codes:

Mailing Address Notes:

Surveyor's Notes:

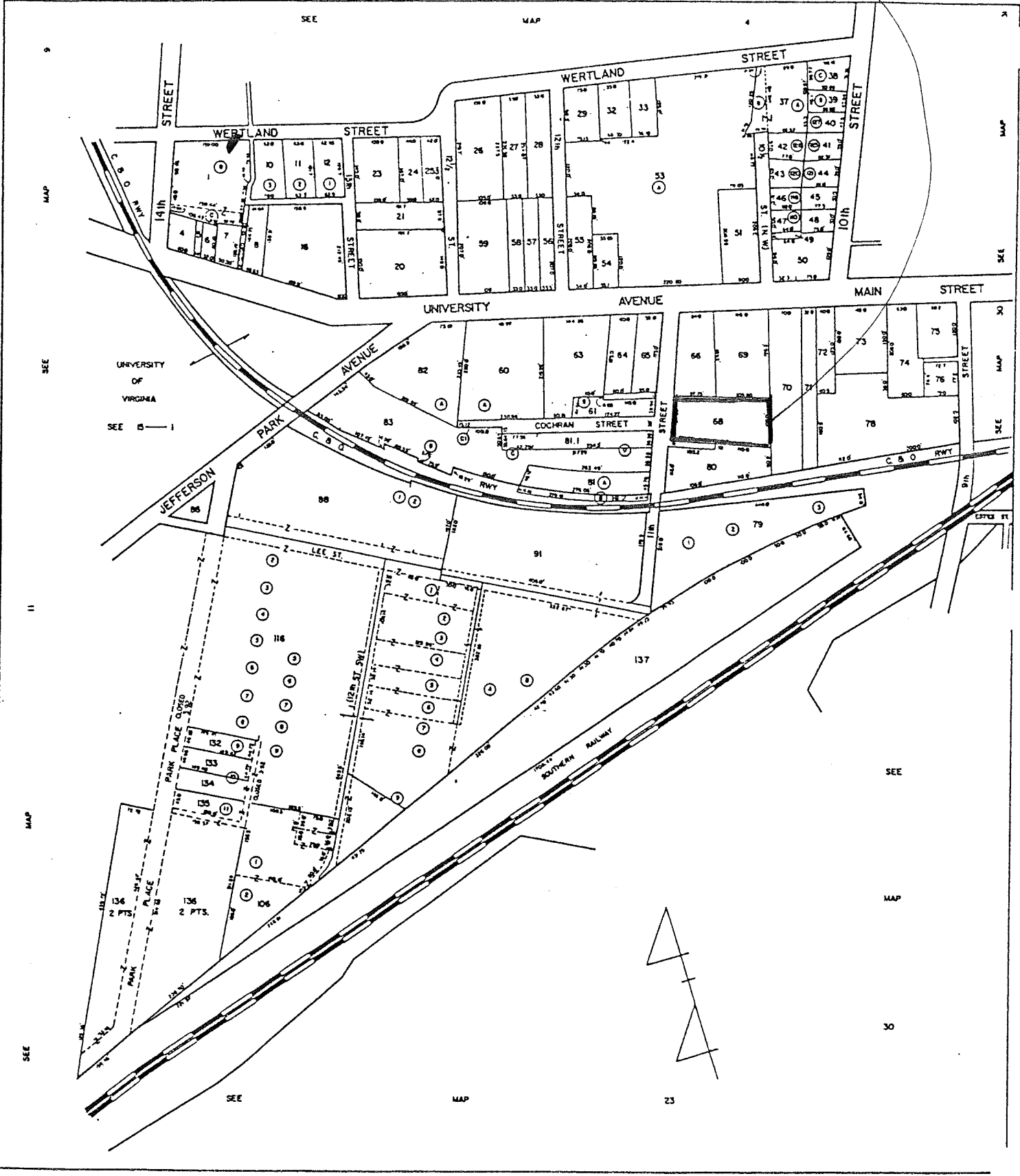

reconnaissance main screen 1 of 2

Where is data filed at DHR? _____
 DHR Idem # _____ Property date(s) _____
 Other DHR no. _____

328

Seq. #	Name	Property Names	Explanation *
	University Station P.O.		h

Address	Alternate spelling	Former/current	Historic/location	Original
Address-current	Current	Function/location	Location	VLR listing
Alleged	Descriptive	Historic	NHL listing	
Alternate name	Former	Historic/current	NRHP listing	

County/Ind. City _____ Tax Parcel Number 10-68
 State VA Virginia
 Mags'l District _____
 USGS Quad Map Name _____ UTM's of Boundary 1 1
 Center UTM-Zone/East/North _____

reconnaissance main screen 2 of 2

Restrict Location and UTM data? _____

#	# Suffix	Thoroughfare Name	Address	Explanation
	118	11th St SW		

Sequence Number	Address Superfield Screen	Address Explanation	Alternate	Name Change
Main Street Number			Current	Number Change
Number Suffix				
Street Name				

Vicinity of: _____ Town/Village/Hamlet _____

Name of National Register Historic District _____

Name of VDHR Eligible Historic District _____

Name of Local Historic District _____

reconnaissance main screen 3 of 2

Physical Character of General Surroundings _____
 City _____ Hamlet _____ Rural _____ Suburban _____ Town _____ Village _____

Site Description/Notable Landscape Features
split up, pr + rear p. lots, flag pole

Ownership _____ NR Resource Type _____
 F Public-Federal P Private B Building S Site
 L Public-Local S Public-State D District U Structure
 O Object

Seq. #	# of	Wuzit Count	Historic? *	Total
		Wuzit Types		Historic
				Non-Historic
		Historic Non-Historic Undetermined		

Primary Resource Exterior Component Description

Component	#	Comp. Type/Form	Material	Material Treatment
chimney(s)	-			
columns	-			
cornice	-			
door(s)	-			
foundation	-			
porch	-			
roof	1	Flat	NV	NV
walls	1	Mass fixed	br. van	display
windows	1		alum	

sh

Individual Resource Information

Seq. #	Wuzit	Primary?	Date Built
--------	-------	----------	------------

Individual Resource Superfield Screen

Sequence Number _____ Wuzit _____
 Primary Resource? _____
 Estimated Date of Construction _____ Source of Date _____
 Architectural Style _____

Art Deco	French Colonial	Late Gothic Revival	Prairie School
Beaux Arts	French Renaissance	Late Victorian	Pueblo
Bungalow/Craftsman	Georgian	Mid-19th C.	Queen Anne
Chicago	Gothic	Mission/Spanish	Renaissance
Classical Revival	Gothic Revival	Colonial Revival	Romanesque
Colonial	Greek Revival	Mixed (more than 3 styles from different periods)	Second Empire
Colonial Revival	International Style		Shingle Style
Commercial Style	Italian Renaissance	Modern Movement	Skyscraper
Dutch Colonial	Italian Villa	Moderne	Spanish Colonial
Early Class. Rev.	Italianate	No Style Listed	Stick/Eastlake
Early Republic	Late 19th & 20th C. Revivals	Octagon Mode	Tudor Revival
Exotic Revival	Late 19th & Early 20th C. Amer. Movements	Other	
Federal		Postmedieval English	

conc blw/
 w/iron br. van bkg w/ inset tv. entry,
 rear loading dock

Condition	Demolished	Excellent	Good	Good-Fair	Poor	Remodeled
Deteriorated	Fair	Fair	Good-Excellent	N/A	Rebuilt	Ruinous

Threats to Resource	Damolition	Development	Neglect	None Known	Relocation	Trans. Expan.
Deterioration	Major Alteration	None	Public Util. Expan.	Structural Failure	Vacant	

Additions/Alterations Description

Conditional Individual Resource Superfield Screen

Number of Stories _____
 Interior Plan Type _____
 Accessed? _____

If not, why not? _____
 Denied _____ No Trespassing _____ Not Accessible _____

*Jerrazo flows, 12th St, acc hole along w/ floor
 evidence of walls*

Relationship of Secondary Resources

reconnaissance main screen 5 of 7
 Historic Context

DHR Historic Context(s):	Ethnicity/Immigration	Recreation/Arts
Agriculture/Subsistence	Funerary	Religion
Architecture/Landscape Architecture/ Community Planning	Health Care	Settlement Patterns
Commerce/Trade	Industry/Processing/Extraction	Social
Domestic	Landscape	Traffic Engineering
Education	Military/Defense	Transportation
		Other

Significance Statement

reconnaissance main screen 6 of 7
 Graphic Documentation

Medium*	Medium ID #	Frames	Date
2 x 2 B & W photos	B & W 35 mm photos	Historic photos	Slides
4 x 5 B & W photos	Color 35 mm photos	Measured drawings	

Seq. # _____ Type _____ Citation _____

Bibliographic Superfield Screen

Sequence #: _____ Bibliographic Record Type: _____ Author: _____
 Citation Abbreviation: _____

Notes: _____

Bibliographic Superfield Screen

Sequence #: _____ Bibliographic Record Type: _____ Author: _____
 Citation Abbreviation: _____

Notes: _____

reconnaissance main screen 7 of 7
 Cultural Resource Management Events

Date	CRM Event	Agency/Individual	Assoc. ID#
CRM Event Superfield Screen			
Date: _____	Cultural Resource Management Event: _____		
Organization or Person: _____			
ID# Associated with Event: _____			

Notes or Comments

Mailing Address Superfield Screen

HONORIF: _____ Record Created: _____
 FIRST: _____ Last Updated: _____
 LAST: _____
 SUFFIX: _____
 TITLE: _____
 COMPANY: _____ PHONE/EXTENSION: _____
 ADDRESS: _____ STATE: _____
 CITY: _____ COUNTRY: _____
 ZIP: _____

Individual's Category Codes

Informant	Occupant	Owner	Specimens (owner of specimens)	Tenant

Surveyor's Notes

Date Processing Events
 Person

SITE PLAN

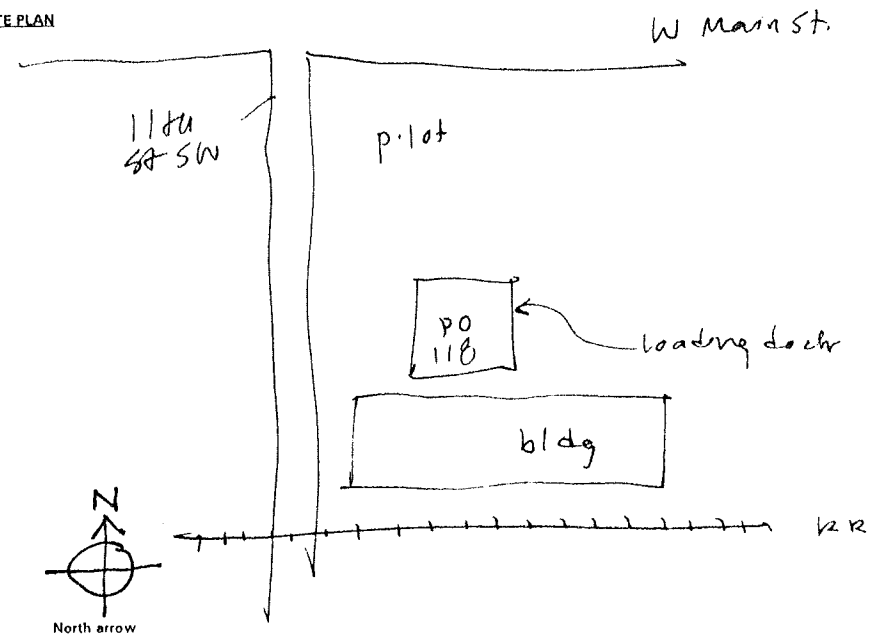

N.T.S.
 Date: _____ Drawn by: _____
 Agency: _____
 SES - 2/96

STREET INVENTORY

Street name: 11th St. SW Block number(s): 100

Former name(s): _____ Date: _____

_____ Date: _____

Type of street: residential; commercial; industrial
rural; alley; highway; other(explain)

Number of lanes(total): 2 Center islands: yes no

Traffic: 1-way 2-way

Traffic use: light medium heavy

Type of paving: asphalt; brick(pattern: _____)
stone(pattern: _____); concrete;
unpaved(dirt); unpaved(gravel); other(explain)

Curbs: yes no east side only

Type of curb: concrete; granite; other(describe)

Sidewalks: 1 side; both sides; none

Type of sidewalks: asphalt; brick(pattern: _____)
stone(pattern: _____); concrete;
unpaved(dirt); unpaved(gravel); other(describe)

Landscaping (public): tree-lined streets (type: _____)
none one side, both sides; public shrubbery;
flowers; planters (describe)

Landscaping(private): general comments on effects on streetscape:
several trees are left in parking lots on both sides

Traffic controls: stop signs; signal lights; other
Describe: signal at north end, train warning signal
at the south end

On street parking: yes no

Bike paths: yes no

Additional comments: street consists primarily of parking lots

Inventoried by: J.Abgott, W.Kille, W.Martin

Date: February 1980

file: 104-71
neg: 5066-35

000

11/11/17



etof gillaw to gillaw to gillaw to gillaw

1-11-17
11/11/17

14631
14634

Date 2-1996 File No. 104-328

Name University Station Post Office
(110 11th St. SW)

Town _____

County Chattahoochee

Photographer Dan Pezani

Contents 3 ext. views

