



VIRGINIA
HISTORIC LANDMARKS COMMISSION

File no. 104-71
Negative no(s). 5066-32

SURVEY FORM

Historic name County/Town/City <u>Charlottesville</u> Street address or route number <u>120 11th St. SW</u>	Common name
USGS Quad <u>C'ville, east, Va.</u> Original owner Original use <u>Commerical</u> Present owner Present owner address	Date or period <u>ca. 1930</u> Architect/ <u>builder</u> /craftsmen Source of name Source of date <u>1935 USGS Topo Map</u> Stories Foundation and wall const'n
Present use <u>Commerical</u> Acreage	Roof type

State condition of structure and environs	<u>Fair</u>))
State potential threats to structure Note any archaeological interest	<u>NONE</u>	
Should be investigated for possible register potential? yes ___ no <u>x</u>		

Architectural description (Note significant features of plan, structural system and interior and exterior decoration, taking care to point out aspects not visible or clear from photographs. Explain nature and period of all alterations and additions. List any outbuildings and their approximate ages, cemeteries, etc.)

Cinderblock walls; 2 1/2 stories; gable roof, corrugated metal, w/ clearstory; 9 bays; typical commerical bldg. of ca. 1930; entrance in central bays; 6 over 6 dbl.-hung windows; 1 interior chimney; second story addition over south central bay.

Interior inspected? no

Historical significance (Chain of title; individuals, families, events, etc., associated with the property.)

On this site in 1920 stood a 2 story brick house, 122 11th St. SW, with 122 1/4, a 1 story wood building; 122 1/3, a 2 story wood house; and 122 1/2, a 2 story wood house, behind it.

Sanborne Insurance Map, 1920

W. Kille

Sources and bibliography

Published sources (Books, articles, etc., with bibliographic data.)

Primary sources (Manuscript documentary or graphic materials; give location.)

Names and addresses of persons interviewed

Plan (Indicate locations of rooms, doorways, windows, alterations, etc.)



Site plan (Locate and identify outbuildings, dependencies and significant topographical features.)

Name, address and title of recorder

Date

RECONNAISSANCE LEVEL SURVEY REPORT

DEPARTMENT OF HISTORIC RESOURCE
RECONNAISSANCE SURVEY FORM

Reviewed by Margaret Peters

DHR Identification Number: 104-0329

Other DHR Number: Property Date(s) 1950 ca

PROPERTY NAMES	EXPLANATION
Southern Welding & Machine Company (120 11th St. SW)	Historic/Location
Max Inc.	Current

County/Independent City: Charlottesville
State: Virginia
Magisterial District: N/A

Tax Parcel: 10-80

USGS Quad Map Name: CHARLOTTESVILLE EAST

UTMs of Boundary:
Center UTM:

Restrict location and UTM data? N

ADDRESSES

Number	Thoroughfare Name	Explanation
120 -	11th St. SW	

Vicinity: Town/Village/Hamlet:

Name of National Register Historic District:

Name of DHR Eligible Historic District:

Name of Local Historic District:

Physical Character of General Surroundings: City

Site Description/Notable Landscape Features:
Built up, railroad tracks on south side.

Ownership: Private NR Resource Type: Building

WUZITS

Seq. #	# of	Wuzit Types	Historic?
1.0	1	Factory	Undetermined

TOTAL: 1
 Historic: 0
 Non-Historic: 0

PRIMARY RESOURCE EXTERIOR COMPONENT DESCRIPTION

Component	#	Comp Type/Form	Material	Material Treatment
Structural System	0	Frame		Stucco
Roof	0	Gable: front	Metal	Corrugated
Window(s)	0	Sash, double-hung	Wood	6/6

INDIVIDUAL RESOURCE INFORMATION

SEQUENCE NUMBER: 1.0 WUZIT: Factory
 Primary Resource? Yes
 Estimated Date of Construction: 1950 ca
 Source of Date: Map
 Architectural Style: No Style Listed

Description:

Much-altered industrial building with unusual double-gable roof with what appears to be an enclosed clerestory nestled between them. Original features include sections of corrugated metal siding, roof ventilators, and electrical attachments and booms on the roof ridge.

Condition: Good-Fair

Threats to Resource: None Known

Additions/Alterations Description:

The building is mostly faced with false half-timbered and stuccoed panels with a skirt of brick along the front sidewalk. The principal entry is located on the north side; another entry in an arched embrasure is located on the street.

Number of Stories: 2.0
 Interior Plan Type:
 Accessed?

Interior Description:

Relationship of Secondary Resources to Property:

DHR Historic Context: Industry/Processing/Extraction

Significance Statement:

This building is one of the few industrial facilities to survive in the West Main Street corridor. It appears to have been built about 1950 or earlier (perhaps during WWII) as the Southern Welding & Machine Company.

GRAPHIC DOCUMENTATION

Medium	Medium ID #	Frames	Date
B&W 35mm Photos	14634	7 - 9	2/ /1996
B&W 35mm Photos	14634	12 -	2/ /1996

BIBLIOGRAPHIC DATA

Sequence #: 1.0 Bibliographic Record Type: Map
 Author: Sanborn Map Company

Citation Abbreviation:

Sanborn maps of Charlottesville, 1891+

Notes:

CULTURAL RESOURCE MANAGEMENT EVENTS

Date: / /1996

Cultural Resource Management Event: Reconnaissance Survey

Organization or Person: J. Daniel Pezzoni, Preservation Con

ID # Associated with Event:

CRM Event Notes or Comments:

MAILING ADDRESS

Honorif:

First :

Last :

Suffix :

Title :

Company: Word Merchants Ltd.

Address: PO Box 4002

City : Charlottesville

State: VA

Zip : 22903- Country: USA

Phone/extension:

Individual Category Codes:

Mailing Address Notes:

Surveyor's Notes:

CITY OF CHARLOTTESVILLE

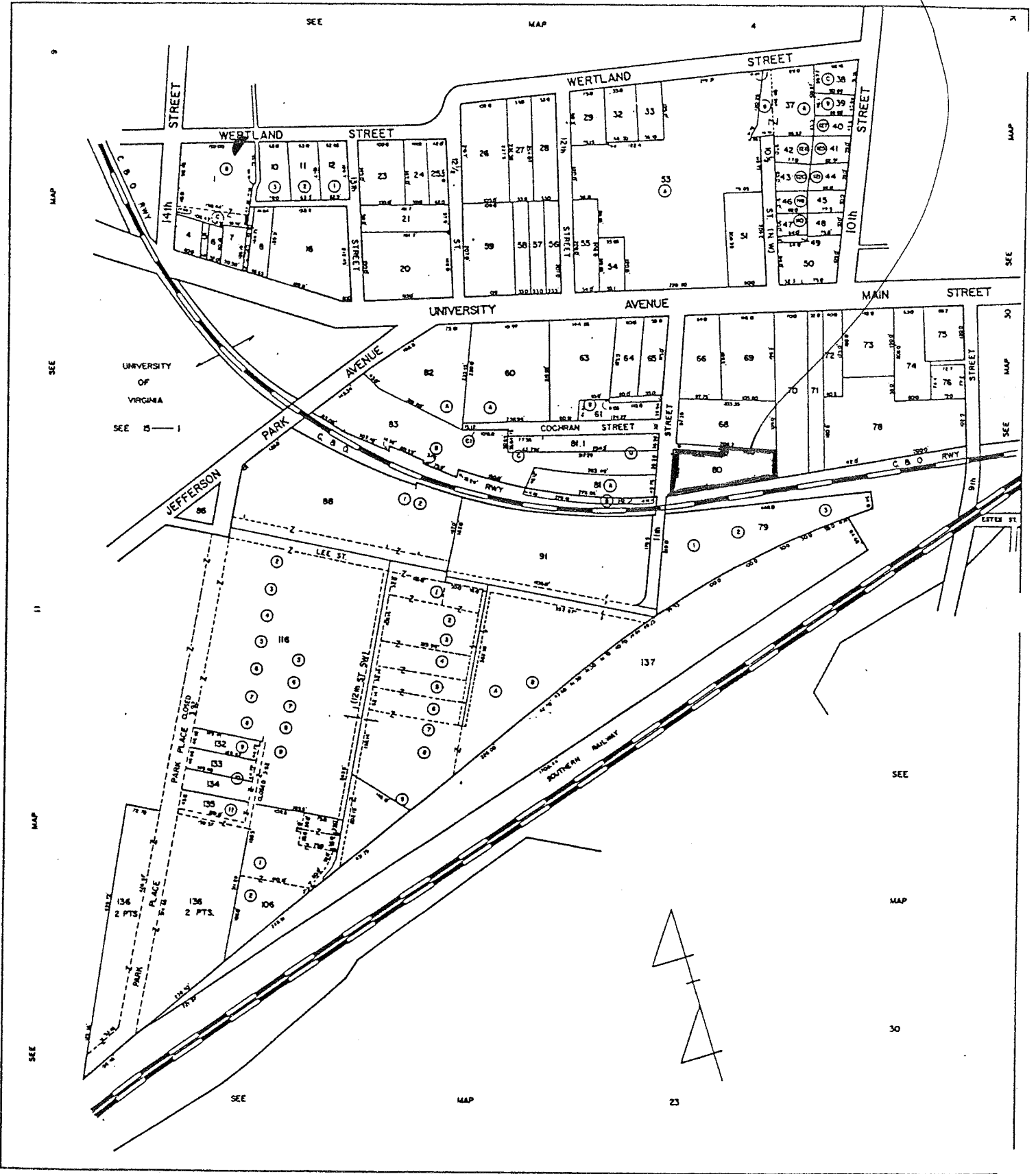

SCALE : 1" = 100'

SECTION 10

reconnaissance main screen 1 of 7

Where is data filed at DHR? _____
 DHR Ident. # _____ Property date(s) ca. 1950
 Other DHR no. _____

29

Seq. #	Name	Property Names	Explanation
	12011 cur	Max Crossroad	or Max Luz
		Max	
		Max	

County/Ind. City _____ Tax Parcel Number 10-80
 State VA Virginia
 Magis'l District _____
 USGS Quad Map Name _____ UTM's of Boundary 1 1
 Center UTM-Zone/East/North _____

reconnaissance main screen 2 of 7

Restrict Location and UTM data? _____

#	# Suffix	Thoroughfare Name	Address	Explanation
		<u>12011</u>	<u>cur SW</u>	

Address Superfield Screen

Sequence Number	Main Street Number	Number Suffix	Street Name	Address Explanation	Alternate Current	Name Change Number Change

Vicinity of: _____ Town/Village/Hamlet _____

Name of National Register Historic District _____
 Name of VDR Eligible Historic District _____
 Name of Local Historic District _____

reconnaissance main screen 3 of 7

Physical Character of General Surroundings
 City _____ Hamlet _____ Rural _____ Suburban _____ Town _____ Village _____

Site Description/Notable Landscape Features
built up, beside air tracks

Ownership _____ NR Resource Type _____
 F Public-Federal P Private B Building S Site
 L Public-Local S Public-State D District U Structure
 O Object

Seq. #	# of	Wuzit Count	Wuzit Types	Historic?	Total

2 under

Component	#	Comp Type/Form	Material	Material Treatment
chimney(s)	-			
columns	-			
cornice	-			
dormer(s)	-			
foundation	-			
porch	-			
roof	1	gib (Fr)	met	coning
walls	1	Br. (Fr)	brick	stucco
windows	1	wood	wood	6/6

Individual Resource Information

Seq. #	Wuzit	Primary?	Date Built

Individual Resource Superfield Screen

Sequence Number	Primary Resource?	Estimated Date of Construction	Source of Date

Architectural Style	French Colonial	Late Gothic Revival	Prairie School
Art Deco	French Renaissance	Late Victorian	Pueblo
Beaux Arts	Georgian	Mid-19th C.	Queen Anne
Bungalow/Craftsman	Gothic	Mission/Spanish	Renaissance
Chicago	Gothic Revival	Colonial Revival	Romanesque
Classical Revival	Greek Revival	Mixed (more than 3 styles from different periods)	Second Empire
Colonial	International Style	Modern Movement	Shingle Style
Colonial Revival	Italian Renaissance	Moderne	Skyscraper
Commercial Style	Italianate	No Style Listed	Spanish Colonial
Dutch Colonial	Late 19th & 20th C. Revivals	Octagon Mode	Stick/English
Early Class. Rev.	Late 19th & 20th C. Amer. Movements	Other	Tudor Revival
Early Republic			
Exotic Revival			
Federal			

mark altered ind-1 bldg now used as mt club
 w/ "Pub" Tudor ext created by stuccoed panels
 + wd battens sup'ing half rnsing, br. apron
 inset entries (one arched) some corrug siding
 odd beams + protrusions at rf. Ridge.

Condition	Excellent	Good	Good-Fair	Poor	Remodeled
Demolished	Fair	Good-Excellent	N/A	Rebuilt	Ruinous

Threats to Resource	Development	Neglect	None Known	Relocation	Trans. Expan.
Demolition	Major Alteration	None	Public Util. Expan.	Structural Failure	Vacant

Additions/Alterations Description

Number of Stories 2 Conditional Individual Resource Superfield Screen
 Interior Plan Type _____
 Accessed? _____ If not, why not? _____
 Denied No Trespassing Not Accessible

Interior Description _____

 Relationship of Secondary Resources _____

reconnaissance main screen 5 of 7
 Historic Context

DHR Historic Context(s):
 Agriculture/Subsistence Ethnicity/Immigration Recreation/Arts
 Architecture/Landscape Architecture/Funeraly Religion
 Community Planning Health Care Settlement Patterns
 Commerce/Trade Industry/Processing/Extraction Social
 Domestic Landscape Traffic Engineering
 Education Military/Defense Transportation
 Other

Significance Statement _____

reconnaissance main screen 6 of 7
 Graphic Documentation

Medium*	Medium ID #	Frames	Date
2 x 2 B & W photos	B & W 35 mm photos	Historic photos	Slides
4 x 5 B & W photos	Color 35 mm photos	Measured drawings	

Bibliographic Data
 Seq. # _____ Type _____ Citation _____

Bibliographic Superfield Screen
 Sequence #: _____ Bibliographic Record Type: _____ Author: _____
 Citation Abbreviation: _____ Notes: _____

Bibliographic Superfield Screen
 Sequence #: _____ Bibliographic Record Type: _____ Author: _____
 Citation Abbreviation: _____ Notes: _____

reconnaissance main screen 7 of 7
 Cultural Resource Management Events

Agency/Individual _____ Assoc. ID# _____
 CRM Event Superfield Screen
 Date: _____ Cultural Resource Management Event: _____
 Organization or Person: _____
 ID# Associated with Event: _____

Notes or Comments

Mailing Address Superfield Screen
 HONORIF: _____ Record Created: _____
 FIRST: _____ Last Updated: _____
 LAST: _____
 SUFFIX: _____
 TITLE: _____
 COMPANY: _____ PHONE/EXTENSION: _____
 ADDRESS: _____ STATE: _____
 CITY: _____ COUNTRY: _____
 ZIP: _____

Individual's Category Codes

Informant	Occupant	Owner	Specimens (owner of specimens)	Tenant
_____	_____	_____	_____	_____

Notes _____

Surveyor's Notes

Date _____ Event _____ Data Processing Events Person _____

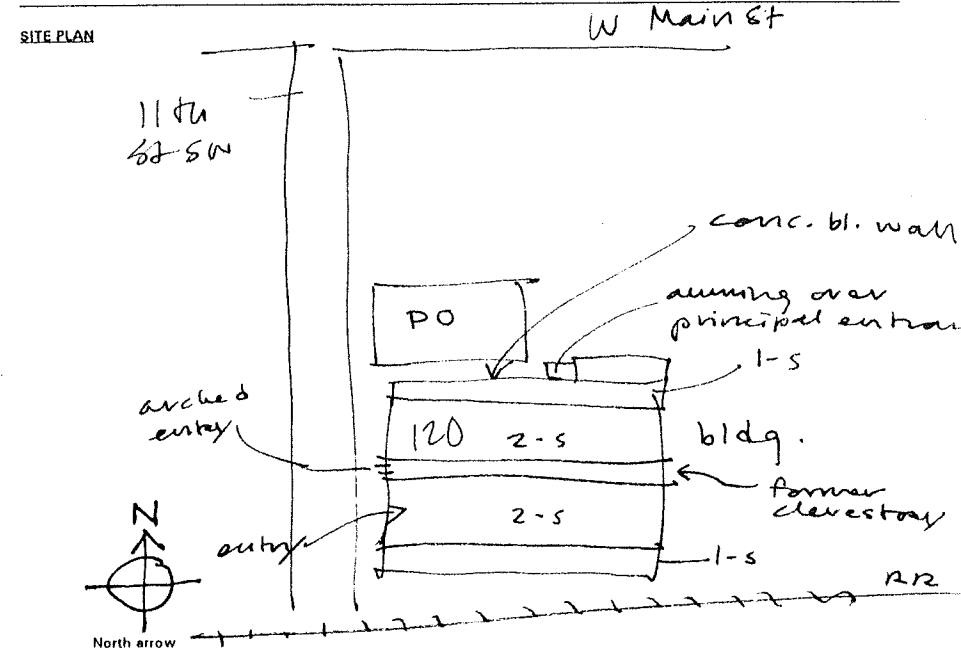

N.T.S.
 Date: _____ Drawn by: _____
 SES - 2/96 Agency: _____



14634

Date 2, 1996 File No. 104-329

Name Southern Welding & Machine Company
(120 11th St. SW)

Town _____

County Charlotteville

Photographer Don Pezzoni

Contents 4 ext. views



14634

Date 2,1996 File No. 104-329

Name Southern Welding & Machine Company
(120 11th St. SW)

Town _____

County Charlottesville

Photographer Dan Pezzoni

Contents 4 ext. views

