



VIRGINIA HISTORIC LANDMARKS COMMISSION

File no. 104-70
Negative no(s). 5061(33)

SURVEY FORM

Historic name _____ Common name "The molehole"
 County/Town/City Albemarle, Charlottesville
 Street address or route number 211 Chancellor St.

USGS Quad Charlottesville west, Va. Date or period c. 1950
 Original owner _____ Architect/builder/craftsmen _____
 Original use apartments
 Present owner _____ Source of name 1979 City Directory
 Present owner address _____ Source of date _____
 Present use apartments Stories _____
 Acreage _____ Foundation and wall const'n _____
 Roof type _____

State condition of structure and environs fair

State potential threats to structure _____
 Note any archaeological interest _____

Should be investigated for possible register potential? yes ___ no X

Architectural description (Note significant features of plan, structural system and interior and exterior decoration, taking care to point out aspects not visible or clear from photographs. Explain nature and period of all alterations and additions. List any outbuildings and their approximate ages, cemeteries, etc.)

211: cement block; 2 stories; gable roof; 6 bay; 2 story 6 bay wooden veranda incorporated under main gable roof. Builders/Speculators Rental housing. c. 1950. Center wooden spiral stair with plaster back wall. four entrances - located in 2nd and 5th bays on both both floors, those on 2nd floor are 10 light double-doors, 1st floor 6 panel doors. end bays of 2nd floor have 8 light double casement windows, center bays are four light awning windows, 1st floor end bays have 15 light windows, center bays are 4 light awning windows.

Interior inspected? no

Historical significance (Chain of title; individuals, families, events, etc., associated with the property.)

not shown on 1907 or 1920 Sanborn Maps.

Sources and bibliography

Published sources (Books, articles, etc., with bibliographic data.)

Primary sources (Manuscript documentary or graphic materials; give location.)

Names and addresses of persons interviewed

Plan (Indicate locations of rooms, doorways, windows, alterations, etc.)

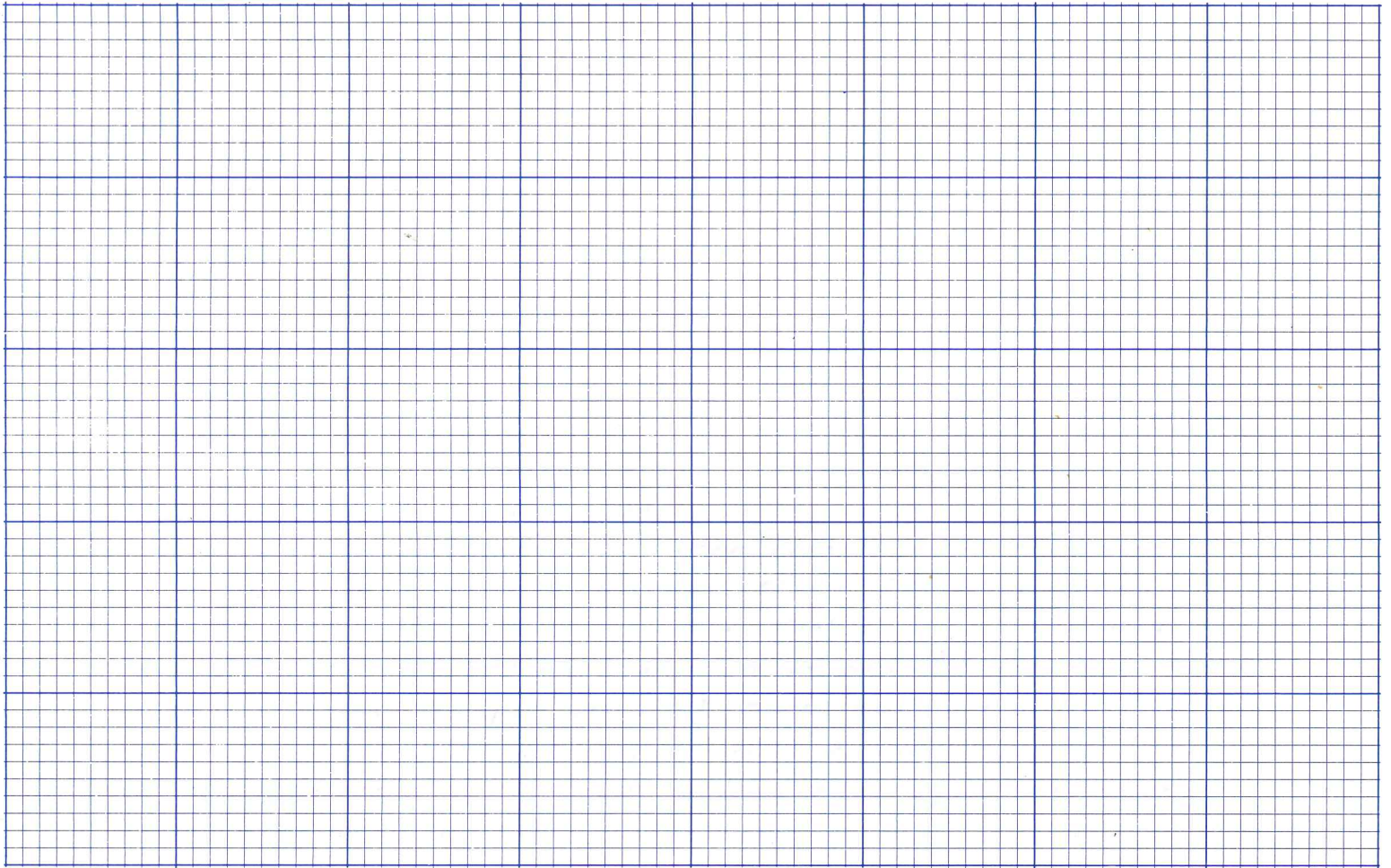

Site plan (Locate and identify outbuildings, dependencies and significant topographical features.)



Name, address and title of recorder

Raven Kummer Univ. of Va. Arch. History Grad. Student

Date

March 1980



**VIRGINIA
HISTORIC LANDMARKS COMMISSION
HISTORIC DISTRICT SURVEY FORM**

File No 104-138 -5
Negative no(s). 7301

Page / of 2

Street address 211 Chancellor St.
Town/City Charlottesville

Historic name _____ Common name _____

- Material**
- wood frame (siding: weatherboard, shingle, aluminum, bricktex, _____)
 - brick (bond: Flemish, stretcher, _____-course American, _____)
 - stone (random rubble, random ashlar, coursed ashlar, _____)
 - log (siding: weatherboard, shingle, aluminum, bricktex, _____)
 - stucco
 - concrete block
 - enameled steel
 - other: _____
- cast iron
 - terra cotta
 - glass and metal

Number of Stories

- 1
- 1½
- 2
- 2½
- 3
- _____

Roof Type

- shed
- gable
- pediment
- hipped
- other: _____
- mansard
- gambrel
- parapet
- flat

Roof Material

- slate
- wood shingle
- composition
- standing seam metal
- other: _____
- tile
- pressed tin
- not visible

Dormers

- 0
- 1
- 2
- 3
- 4
- _____
- shed
- gable
- pedimented
- hipped

Number of bays — Main facade

- 1
- 2
- 3
- 4
- 5
- 6
- 7
- 8
- _____

Porch

- yes
- no

Stories

- 1
- 2
- 3
- _____

Bays

- 1 (center)
- 1 (side)
- 2
- 3
- 4
- _____

General description

Two-story veranda with plain posts, horizontal railings, and a spiral exterior staircase.

Building type

- detached house
- detached town house
- row house
- double house
- garage
- farmhouse
- apartment building
- gas station
- government
- commercial (office)
- commercial (store)
- railroad
- industrial
- school
- church

Style/period **Vernacular**

Date **1950**

Architect/builder _____

Location and description of entrance



Miscellaneous descriptive information (plan, exterior and interior decoration, cornice/eave type, window type and trim, chimneys, additions, alterations)

This very plain, rather recent apartment building cannot be considered a contributing structure in the historic district.

Historical information

Built in 1950, according to the Real Estate Dept.

Source

Surveyed by Jeff O'Dell, VHLC

Date 9-83



**VIRGINIA
HISTORIC LANDMARKS COMMISSION
HISTORIC DISTRICT SURVEY FORM**

File No 104-130
Negative no(s) 730 J

Page / of 2

Street address 211 Chancellor St.
Town/City Charlottesville

Historic name _____ Common name _____

Material

wood frame (siding: weatherboard, shingle, aluminum, bricktex, _____
 brick (bond: Flemish, stretcher, ____-course American, _____
 stone (random rubble, random ashlar, coursed ashlar, _____
 log (siding: weatherboard, shingle, aluminum, bricktex, _____
 stucco cast iron
 concrete block terra cotta
 enameled steel glass and metal
 other: _____

Number of Stories	Roof Type	Roof Material
<input type="checkbox"/> 1 <input type="checkbox"/> 2½ <input type="checkbox"/> 1½ <input type="checkbox"/> 3 <input checked="" type="checkbox"/> 2 <input type="checkbox"/> ____	<input type="checkbox"/> shed <input type="checkbox"/> mansard <input checked="" type="checkbox"/> gable <input type="checkbox"/> gambrel <input type="checkbox"/> pediment <input type="checkbox"/> parapet <input type="checkbox"/> hipped <input type="checkbox"/> flat <input type="checkbox"/> other: _____	<input type="checkbox"/> slate <input type="checkbox"/> tile <input type="checkbox"/> wood shingle <input type="checkbox"/> pressed tin <input checked="" type="checkbox"/> composition <input type="checkbox"/> not visible <input type="checkbox"/> standing seam metal <input type="checkbox"/> other _____

Dormers	Number of bays — Main facade
<input checked="" type="checkbox"/> 0 <input type="checkbox"/> 3 <input type="checkbox"/> shed <input type="checkbox"/> hipped <input type="checkbox"/> 1 <input type="checkbox"/> 4 <input type="checkbox"/> gable <input type="checkbox"/> _____ <input type="checkbox"/> 2 <input type="checkbox"/> ____ <input type="checkbox"/> pedimented	<input type="checkbox"/> 1 <input type="checkbox"/> 4 <input type="checkbox"/> 7 <input type="checkbox"/> 2 <input type="checkbox"/> 5 <input type="checkbox"/> 8 <input type="checkbox"/> 3 <input checked="" type="checkbox"/> 6 <input type="checkbox"/> ____

Porch	Stories	Bays	General description
<input checked="" type="checkbox"/> yes <input type="checkbox"/> no	<input type="checkbox"/> 1 <input type="checkbox"/> 3 <input checked="" type="checkbox"/> 2 <input type="checkbox"/> ____	<input type="checkbox"/> 1 (center) <input type="checkbox"/> 2 <input type="checkbox"/> 4 <input type="checkbox"/> 1 (side) <input type="checkbox"/> 3 <input type="checkbox"/> ____	Two-story veranda with plain posts, horizontal railings, and a spiral exterior staircase.

Building type

<input type="checkbox"/> detached house	<input type="checkbox"/> garage	<input type="checkbox"/> government	<input type="checkbox"/> industrial
<input type="checkbox"/> detached town house	<input type="checkbox"/> farmhouse	<input type="checkbox"/> commercial (office)	<input type="checkbox"/> school
<input type="checkbox"/> row house	<input checked="" type="checkbox"/> apartment building	<input type="checkbox"/> commercial (store)	<input type="checkbox"/> church
<input type="checkbox"/> double house	<input type="checkbox"/> gas station	<input type="checkbox"/> railroad	<input type="checkbox"/> _____

Style/period **Vernacular** Date **1950** Architect/builder _____

Location and description of entrance

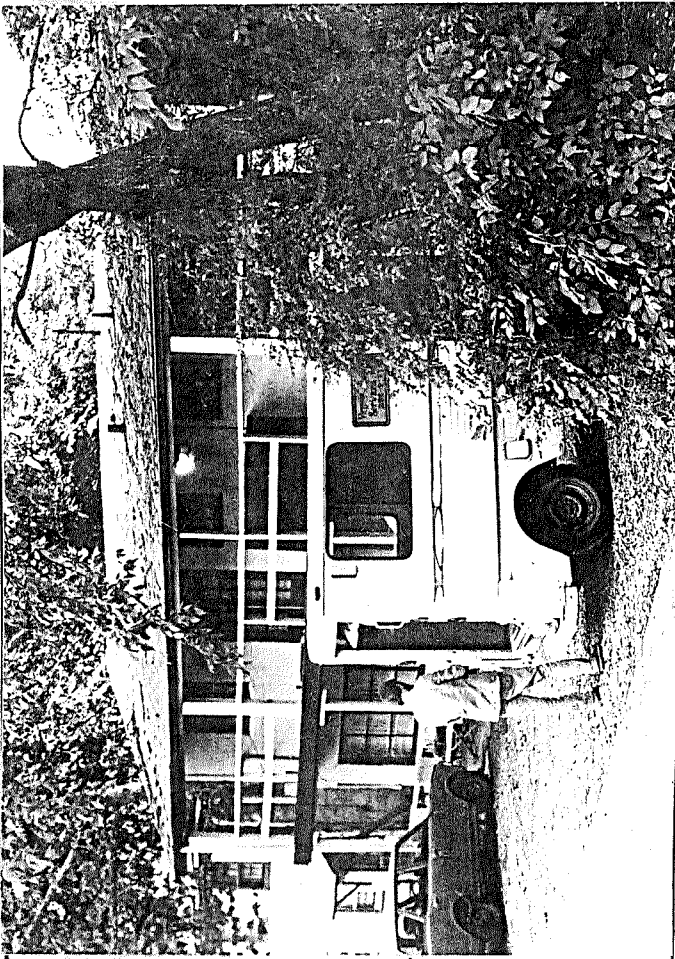

Miscellaneous descriptive information (plan, exterior and interior decoration, cornice/eave type, window type and trim, chimneys, additions, alterations)

This very plain, rather recent apartment building cannot be considered a contributing structure in the historic district.

Historical information

Built in 1950, according to the Real Estate Dept

Source _____
 Surveyed by **Jeff O'Dell, VHLC** Date **9-83**

City of Charlottesville - Rugby Rd.-University Corner H.D.

DEPARTMENT OF HISTORIC RESOURCE
RECONNAISSANCE SURVEY FORM

DHR Identification Number: 104-0133-0005

Other DHR Number: 104-70

Property Date(s) 1930s

PROPERTY NAMES

211 Chancellor Street

EXPLANATION

Address-Current

County/Independent City: Charlottesville

State: Virginia

Magisterial District:

Tax Parcel: 9-151

USGS Quad Map Name: CHARLOTTESVILLE WEST

UTMs of Boundary:

Center UTM:

Restrict location and UTM data? N

ADDRESSES

Number	Thoroughfare Name	Explanation
211 -	Chancellor Street	Current

Vicinity: Town/Village/Hamlet: Charlottesville

Name of National Register Historic District:

Rugby Road-University Corner Historic District

Name of DHR Eligible Historic District:

Name of Local Historic District:

Physical Character of General Surroundings: City

Site Description/Notable Landscape Features:

On small level lot, with gravel parking area in front and paved driveway to northeast.

Ownership: Private

NR Resource Type: Building

WUZITS

Seq. #	# of	Wuzit Types	Historic?
1.0	1	Multiple dwelling	Historic

TOTAL: 1

Historic: 1

Non-Historic: 0

PRIMARY RESOURCE EXTERIOR COMPONENT DESCRIPTION

Component	#	Comp Type/Form	Material	Material Treatment
Cornice	0	Boxed	Wood	
Foundation	0	Continuous	Concrete	Block
Roof	0	Gable	Asphalt	Shingle
Walls	0	Masonry	Concrete	Block
Window(s)	0	Sash, double-hung	Wood	6/6
Porch	0	2-story, 2-level	Wood	
Window(s)	0	Picture	Wood	Multi-light

INDIVIDUAL RESOURCE INFORMATION

SEQUENCE NUMBER: 1.0

WUZIT: Multiple dwelling

Primary Resource? Yes

Estimated Date of Construction: 1930s

Source of Date: Site Visit/Written

Architectural Style: Other

Description:

Simple, rectangular apartment building concrete block, with two-story, two-level porch across front facade, with wood posts and railing with square wood spindles; gables are frame construction. Six-bay front facade contains two entrances on each level; building is two bays deep.

Condition: Good-Fair

Threats to Resource: None Known

Additions/Alterations Description:

Porch has been reconstructed with new railing since 1983 (O'Dell 1983).

Number of Stories: 2.0

Interior Plan Type:

Accessed? No

Interior Description:

Relationship of Secondary Resources to Property:

None.

DHR Historic Context: Domestic

Significance Statement:

This simple dwelling, constructed without stylistic identity of low-cost materials, does not contribute to the historic district. It apparently is older than it appears, however; dated c. 1950 for an earlier survey, it is included on the Sanborn map from 1941, identified as a dwelling. It replaced a smaller rectangular building on the same site in 1929 (O'Dell 1983; Sanborn 1920, 1929, 1941, 1969).

GRAPHIC DOCUMENTATION

Medium	Medium ID #	Frames	Date
B&W 35mm Photos	14644	17 - 20	3/ 3/1996

BIBLIOGRAPHIC DATA

Sequence #: 1.0 Bibliographic Record Type: Survey, Other

Author: O'Dell, Jeffrey M.

Citation Abbreviation:

Virginia Historic Landmarks Commission (VHLC) Survey

Notes:

1983. VDHR Archives.

Sequence #: 1.1 Bibliographic Record Type: Map

Author: Sanborn Map Company

Citation Abbreviation:

Sanborn Fire Insurance Maps, Charlottesville, VA

Notes:

1907, 1913, 1920, 1929, 1941, 1969. University of Virginia Alderman
Library Government Documents.

CULTURAL RESOURCE MANAGEMENT EVENTS

Date: 3/ 3/1996

Cultural Resource Management Event: Reconnaissance Survey

Organization or Person: Smead, Susan E.

ID # Associated with Event:

CRM Event Notes or Comments:

MAILING ADDRESS

Honorif:

First : Keith W.

Last : Knight

Suffix :

Title :

Company:

Address: P.O. Box 6417

City : Charlottesville

State: VA

Zip : 22906- Country: USA

Phone/extension:

Individual Category Codes:

Mailing Address Notes:

Surveyor's Notes:

CITY OF CHARLOTTESVILLE

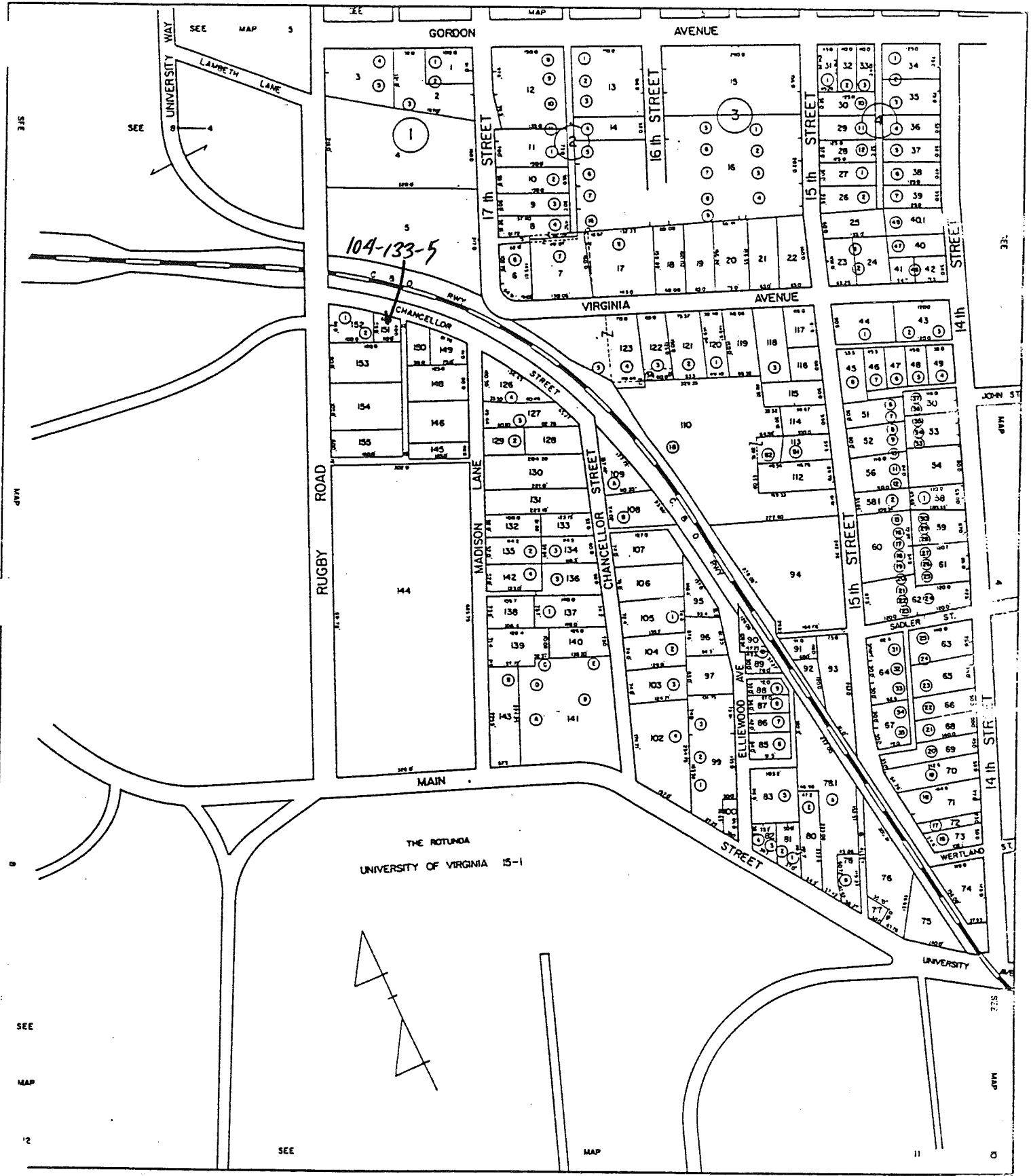

SCALE : 1" = 100'

SECTION 9

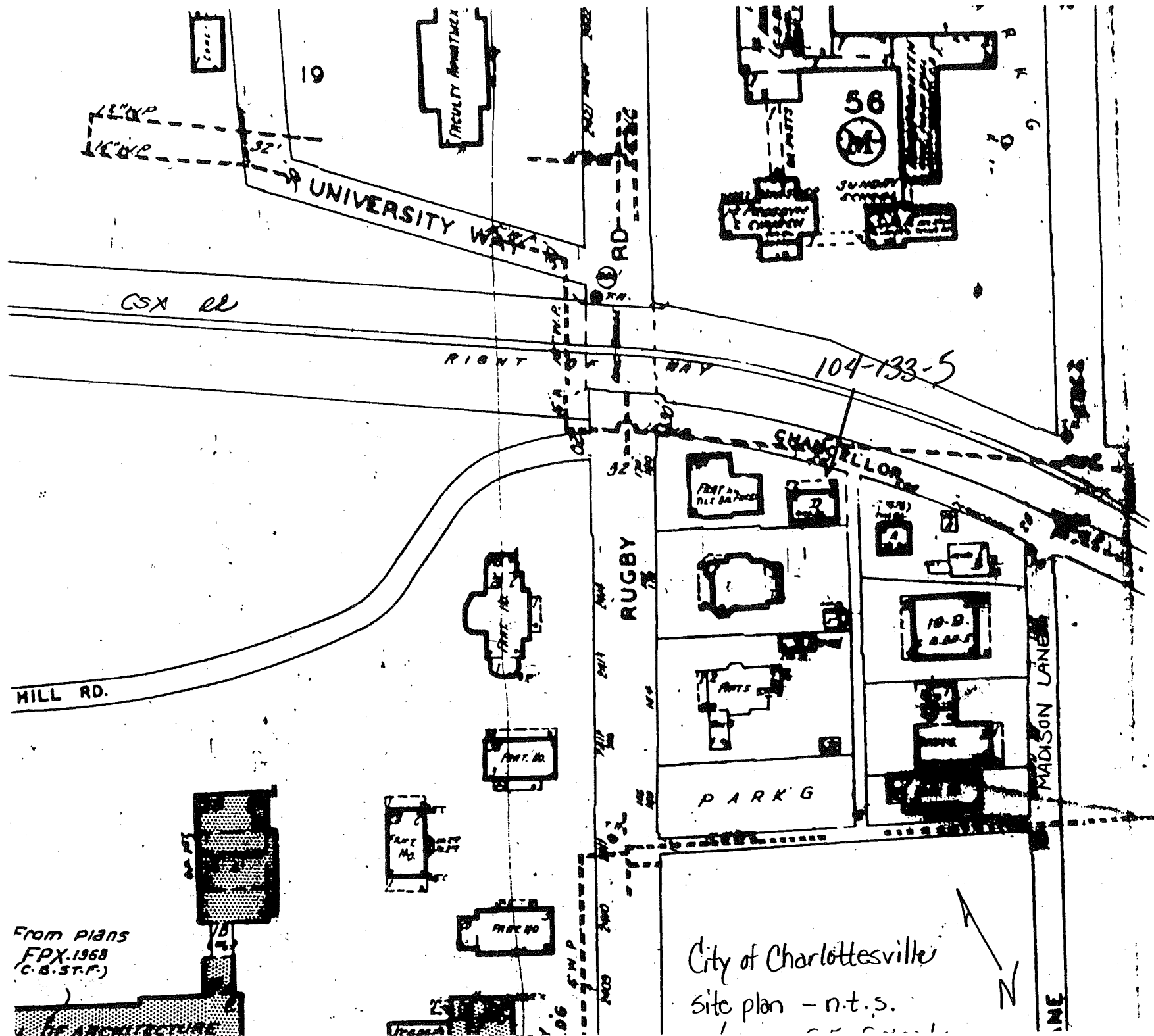

From Plans
 FPX.1368
 (C.B.S.T.F.)

OF ARCHITECTURE

City of Charlottesville
 site plan - n.t.s.



LINE

Date 3/3/96 File No. 104-133-5

Name 211 Chancellor St.

Town Charlottesville

County _____

Photographer J. B. Smead

Contents 4 exterior views





Date 3/3/96 File No. 104-133-9

Name 211 Chancellor St.

Town Charlottesville

County _____

Photographer J. E. Smead

Contents 4 exterior views

