



IDENTIFICATION

Street Address: East Market and Seventh Streets
Map and Parcel: 53-100
Census Track & Block: 1-113
Present Owner: Michie Company
Address: P. O. Box 57, City
Present Use: Manufacturing Department
Original Owner: Michie Company
Original Use: Print Shop & Bindery

BASE DATA

Historic Name: Michie Printing Company
Date/Period: 1900
Style: Nineteenth Century Commercial
Height to Cornice:
Height in Stories: 2 1/2
Present Zoning: B-3
Land Area (sq.ft.): 207 x 163
Assessed Value (land + imp.): 47140 + 98640 = 145780

ARCHITECTURAL DESCRIPTION

The Michie Company print shop and bindery is a valuable survivor of nineteenth century commercial architecture. It was built in 1900 at a value of \$4000. The simple, two story brick structure is functional in design with large and frequent windows for light and ventilation and large areas of open floor space to accommodate the machinery. The building has a tin hip roof and hipped dormer windows. While the Michie Company has expanded around the 1900 shop, it has carefully preserved the character and integrity of its first building.

HISTORICAL DESCRIPTION

In 1900 the Michie Company purchased three lots on the northeast corner of East Market and Seventh Streets from the Carr family (DB 10-308). The print shop was erected in the same year and has continually served as their manufacturing department since then. The company, founded in 1897, is one of the leading publishers of legal publications in the south.

GRAPHICS



CONDITIONS

Good

SOURCES

City Records
Mr. Alrich, VP, Michie Company

MICHIE COMPANY

295-6171

Street Address: 610-616 E. Mark

Map & Parcel: 53-106

Census Tract & Block:

Present Owner: MICHIE CO.

Address: P.O. Box 57, City

Present Use: PRINT SHOP & BINDRY

Original Owner: MICHIE

Original Use: PRINTER & BINDRY

Historic Name: MICHIE CO.

Date/Period: 1897-1900

Style: 19 Commercial

Height to Cornice:

Height to Stories: 2 1/2

Present Zoning: B-3

Land Area (sq. ft.): 207 * 163

Assessed Value (land+imp)

47,140 + 98,640 = 145,780

Remodeled & additions 1961, 1962, 1963, 1964 Description

Main St.

Historic Description

Mr. Aldrich

Number of Persons Interviewed:

Printing & Binding

Michiz Co.
610-613 E. Mark St.

Dated _____

Recorded _____

Deed Book _____, Page _____

Consideration _____

Internal Revenue Stamps Affixed _____

Appropriate Fees & Taxes _____

Warranty _____

Covenants _____

Acknowledge _____

Date Acknowledged _____

Description:

10-308 1900 Eliz W. Can & Michiz Co.
\$700. 42 ft 7th St. 92' Mark.

Mrs Can got from sp comm G. Perkins
4-35 - lot #1 - \$450 1892

plat 3-183

1900 buy lots 1-2-3

buildings added

value 7000-

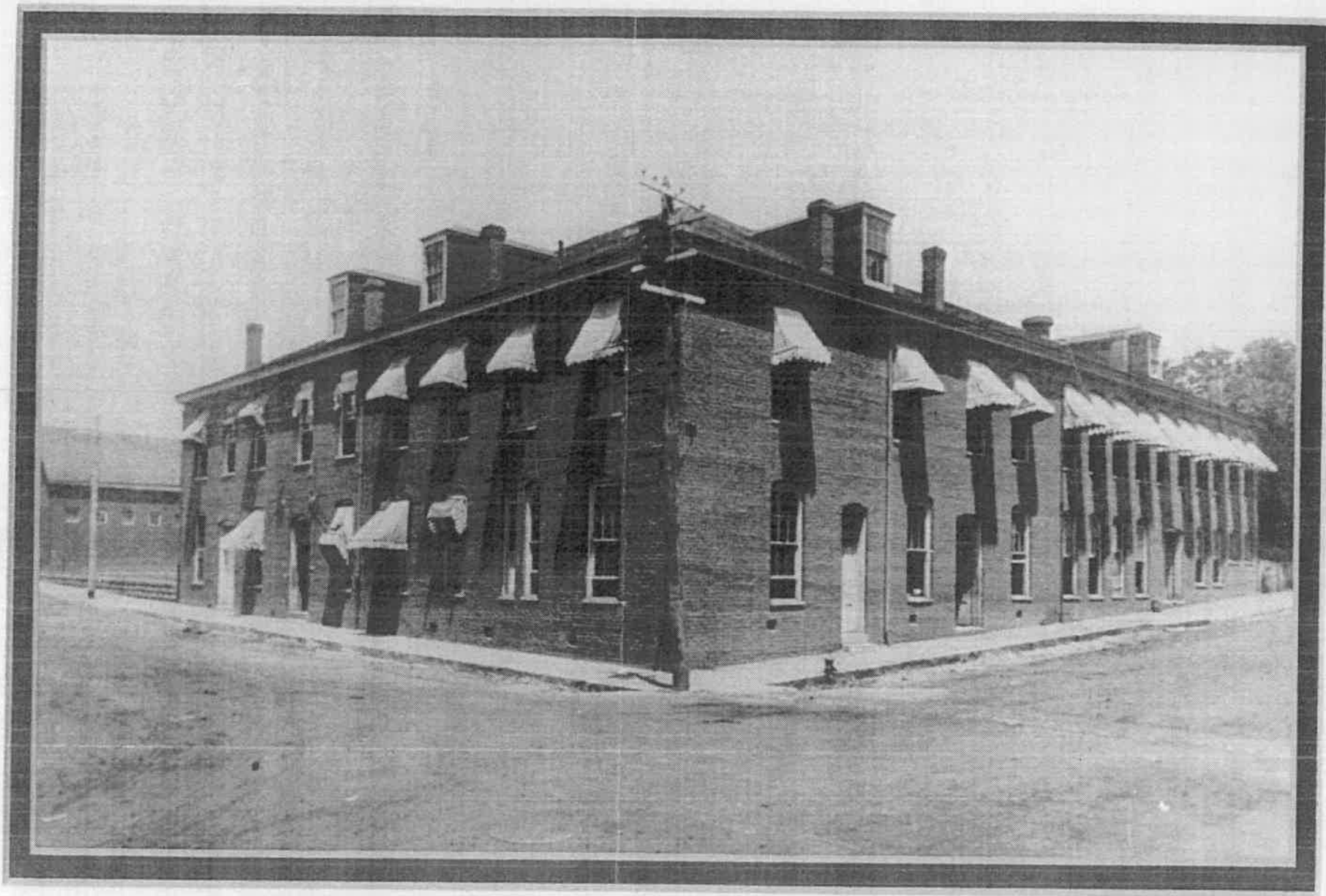

Michie Co.

10-308 Miss E. Sig. W. Carr → the Michie Co. \$1,700
3/1900 42 $\frac{1}{4}$ ' on E 7th x 92 $\frac{1}{4}$ ' on Market to alley
same as 4-35
see plat 3-183 (lot 1)

3-183 plat of division of Geo Carr property, 1892,
on N. side Market St from alley bet 6th & 7th
to 8th St. House at NE corner Mkt & 7th (DB 10-10)

600-617 E MARKET

MICHIE CO.

remodeled 1961

1897 (assessment)

old Home Laundry
bldg
Michie bldg c. 1960

offices # 81 →

→ plant - # 100 →

53-100, 53-81



Telephone: (434) 923-4044

Facsimile: (434) 923-4045

PETER B. VADEN

ATTORNEY AT LAW

Post Office Box 111
Charlottesville, VA 22902

609 East Market St., Suite 206
E-Mail: attorney@ntelos.net

#168