

34-86 ✓

#607 121x130
R-1

717 Northwood Ave

478-400	Wm Byr & Cynthia W. Duggitt	1986	plat 60-405
333-224	Jean Waters Newman	1972	"
60-402	Bonette J. "	1928	"

2-5, 2/3 base, 7 rooms
 stone found & walls, comp. shingle roof (old cards)
 built 1930, good mstr
 1963 - new roof

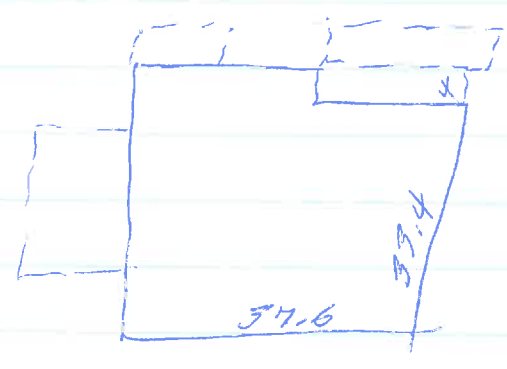

Newman House
 1928-29

~~Keep~~

Mrs Daggett

1929

Makielski

~~never~~ heard of Hudnutt

John Waters ~~John~~ should know
has blueprints

City Directories

1924 Joseph M. Hudnut, prof UVa
1927, '29 n.l.

1924 Stanislaw Makieleki, asst prof UVa
" " architect "

1924 architects: only Bradbury listed
1927 Makieleki also, in room next to Bradbury in NB Bldg
1929 Bradbury n.l.; Makieleki; M. Wells

1717 Northwood

1931	lot	Cornette J. Newman	N side Northwood	1200 + 6000 = 7200
1930		n l		
1929		Cornette J. Newman	" "	1000 + 5000 = ^{unfinished} bldg. addn. by Gordon Nelson

430.6-

717 Northwood

2-5, 2'-bay, double-pile

unrowed fieldstone walls + ^{low} found

steep hip roof, comp. shingle, fairly close eaves,
weatherboarded gable over ent bay (E) on facade
w/ lowered air vent

1-5 buttress w/ brick cap at E end facade

int fieldstone chim - vent hot room on W?

windows: per 8-l casement in groups of 1, 2, 3 pr,
brick sills, conc lintels w/ masonry lower edge
(det deco?), 4-l transom over each pr, metal sash
1 pr 6-l over ent

ent in E bay facade; door has 7 raised panels,
upper 2 arched; 4-l sidelights over raised panels,
3-l transom, corner lights

brick sill; flagstone steps at ground level;
bellcast 55m hood w/ same masonry on shed or fringe

E end: ^{ground level} ~~stone~~ ^{sample} ~~at head of stairs~~ w/ gabled hood ^{sample} ~~at head of stairs~~
~~sample~~; ^{sample} ~~at head of stairs~~; single 6-l above
single 8-l
sm pr 4-l on stair

near el:

3 bays

in E bay, 2-5 porch set in, upper now
end of WB, WB ^{int} wall lower porch, ^{con floor}
basement door in well in W Bay
sm Δ dormer cent, row of metal lowered
cent in cent wind

basin wind; 1 pr 6-l 2nd, 8-l 1st

some $2\frac{1}{2}$ ^{near} pr, 2 ^{pr}, 3 ^{pr}; all w/ transoms

W end; Roof cont over 1-5 piazza;
2 ^{gabled} dormers duply set into ~~roof~~ roof
light rooms in main block

pl ~~para~~ pier, single sawn bed, con floor,
0 steps, 2 pr 10-l of 1-rush door
garage below, ent fr rear

side hall, 1-fl stair along E wall, single bed

lot level, then drops off sharply at W
hood & porch roof dem