

LANDMARK



SURVEY

IDENTIFICATION

Street Address: 409 Ridge Street
 Map and Parcel: 29-135
 Census Tract & Block: 4-339
 Present Owner: Dora Walls and Mabel Jones
 Address: 409 Ridge Street
 Present Use: Residence
 Original Owner: Elijah Dunkum
 Original Use: Residence

BASE DATA

Historic Name: Dunkum-Spooner-Brown House
 Date/Period: 1842, c1895
 Style: No Identifiable Style
 Height to Cornice:
 Height in Stories: 2
 Present Zoning: R-3
 Land Area (sq.ft.): 90' x 206'
 Assessed Value (land + imp.):

ARCHITECTURAL DESCRIPTION

This is the oldest house still standing on Ridge Street. It was originally a Federal style, three-bay, single-pile side-hall-plan house, two stories on a low brick foundation, with two large exterior end chimneys. The original weather boarding has now been covered with light green asbestos shingles, and one-storey side wings and a rambling rear addition have given it a T-shape. Several remodelings have left little original fabric intact. The original section consists of parlor and side hall on the first level and two bedrooms on the second level. The enclosed staircase and all of the old mantels were replaced in the early 1900's, and the corner in front of one exterior end chimney was filled in with a sort of two-storey rectangular bay window to give more light to the hall. One-room wings were added at each side fairly early, but probably not at the same time. The one- and two-storey rear wing, built in several stages, covers two bays of the central block. An awkward full-height portico covers the entire facade of the original two-storey section. The heavy wooden-shingled pediment is supported by four slender square piers. A 1930 photograph shows the same pediment sheltering a two-storey Victorian veranda, the first level slightly wider than the second. At that time, the weatherboarding was painted white and the trim dark, and the roof was covered with standing-seam tin. There are medium pitched gable rooves with boxed cornices over the central section and the side wings, and a variety of shapes over the rear additions. All are now covered with asphalt shingles. The two exterior end chimneys are of brick laid in stretcher bond with one set of stepped weatherings and narrow offset

HISTORICAL DESCRIPTION

stacks. The large double-sash, six-over-six light windows with architrave trim in the original house were repeated in the south wing. The north wing has two-over-two windows, and there are several types in the rear wing. There is a new entrance door under the three-light rectangular transom in the south bay of the facade. The four-paneled door in the central bay at the second level was not removed when the veranda was. A one-room brick cottage just behind the house is probably the original 1842 kitchen. The brick, now painted white, is laid in five-course American bond with mousetooth cornice. It has a steep gable roof, now covered with asphalt shingles, and one large exterior end chimney with stepped weatherings. The large double-sash windows are six-over-six light with plain trim. The old board-and-batten door with iron strap hinges has been replaced in recent years, and a large rear addition built.

1842 Elijah Dunkum purchased 1 3/4 acres on "what is known as the ridge road leading to Meriwether's Mill" (ACDB 40-68). Tax records indicate that this house was built the same year, and when a tract immediately to the south was sold in 1844, it was described as "adjoining Elijah Dunkum's lot on which is erected a frame building". In 1843 Dunkum

GRAPHICS

built the handsome brick house a block north later known as the Dice house (demolished 1963), and in 1845 he sold his original "frame dwelling house, kitchen, meat house, stable, etc." with 1.36 acres to Rees Jurey (ACDB 42-276). Jurey's heirs sold to G. Wallace Spooner in 1861 (ACDB 59-569). Spooner was the contractor for the additions to the Albemarle Courthouse. He defaulted on his mortgage, and John L. Cochran bought the house at auction in 1871 (ACDB 66-295). The Spooners continued to live there, however, and were able to buy it back in 1894 (City DB4-454). They apparently added the side and rear wings and the two-storey Victorian veranda. Tax records indicate that much of this construction was circa 1894-95, but some of it was probably earlier, perhaps in the 1860's. The Spooners owned the house until 1902. It was purchased by Jury Y. Brown in 1904 (15-223). During the 38 years they lived there, the Browns added a rear sleeping porch and a sort of bay window in the corner by the chimney, dug out the basement, brought the floors in the different sections to a uniform level, and replaced all the mantels and the enclosed staircase. T.R. and Effie S. Moore bought the house from the Browns in 1942 (DB 112-275) and sold it in 1946 to Willard and Dorothy C. Quarles (DB 127-201) who again remodeled the house, divided it into three apartments, and replaced the veranda with a full-height portico. The present owners bought the house from Mrs. Quarles in 1957 (DB 203-90) and covered the weatherboarding with asbestos shingles in 1962. Additional Deed References: City DB 12-361, 14-191, 20-338

CONDITIONS

Good

SOURCES

1877 Ch'ville Map
 Mrs. Mabel Jones
 Mrs. Stuart Rothwell (Webb Brown Rothwell)
 Mrs. Marion H. Morgan (Elizabeth Brown Morgan)
 James Alexander, Recollections of Early Charlottesville

Architectural And Historic Survey



Identification

STREET ADDRESS: 409 Ridge Street

MAP & PARCEL: 29-135

CENSUS TRACT AND BLOCK: 4-339

PRESENT ZONING: R-3

ORIGINAL OWNER: Elijah Dunkum

ORIGINAL USE: Residence

PRESENT USE: Residence

PRESENT OWNER: Dora Walls and Mabel Jones

ADDRESS: 409 Ridge Street

Charlottesville, VA

HISTORIC NAME: Dunkum-Spooner-Brown House

DATE / PERIOD: 1842, c1895, c 1947

STYLE: No Identifiable Style

HEIGHT (to cornice) OR STORIES: 2 Storeys

DIMENSIONS AND LAND AREA: 90' x 205' (18,540 sq. ft.)

CONDITION: Good

SURVEYOR: Bibb

DATE OF SURVEY: Spring 1978

SOURCES: City/County Records

Mrs. Mabel Jones

Mrs. Stuart Rothwell (Webb Brown Rothwell)

1877 Ch'ville Map

Mrs. Marion H. Morgan (Elizabeth Brown Morgan)

James Alexander, Recollections of Early Charlot-
tesville

ARCHITECTURAL DESCRIPTION

This is the oldest house still standing on Ridge Street. It was originally a Federal style, three-bay, single-pile side-hall-plan house, two storeys on a low brick foundation, with two large exterior end chimneys. The original weatherboarding has now been covered with light green asbestos shingles, and one-storey side wings and a rambling rear addition have given it a T-shape. Several remodelings have left little original fabric intact. The original section consists of parlor and side hall on the first level and two bedrooms on the second level. The enclosed stair and all of the old mantels were replaced in the early 1900's, and the corner in front of one exterior end chimney was filled in with a sort of two-storey rectangular bay window to give more light to the hall. One-room wings were added at each side fairly early, but probably not at the same time. The one- and two-storey rear wing, built in several stages, covers two bays of the central block. An awkward full-height portico covers the entire facade of the original two-storey section. The heavy wooden-shingled pediment is supported by four slender square piers. A 1930 photograph shows the same pediment sheltering a two-storey Victorian veranda, the first level slightly wider than the second. At that time, the weatherboarding was painted white and the trim dark, and the roof was covered with standing-seam metal. There are medium pitched gable roofs with boxed cornices over the central section and side wings, and a variety of shapes over the rear additions. All are now covered with asphalt shingles. The two exterior end chimneys are of brick laid in stretcher bond with one set of stepped weatherings and narrow offset stacks. The large double-sash, 6-over-6 light windows with architrave trim in the original house were repeated in the south wing. The north wing has 2-over-2 light windows, and there are several types in the rear wing. There is a new entrance door under the three-light rectangular transom in the south bay of the facade. The four-paneled door in the central bay at the second level was not removed when the veranda was. A one-room brick cottage just behind the house is probably the original kitchen. The brick, now painted white, is laid in five-course American bond with mousetooth cornice. It has a steep gable roof, now covered with asphalt shingles, and one large exterior end chimney with stepped weatherings. The large double-sash windows are 6-over-6 light with plain trim. The old board-and-batten door with iron strap hinges has been replaced in recent years, and a large rear addition built.

HISTORICAL DESCRIPTION

1842 Elijah Dunkum purchased 1 1/4 acres on "what is known as the ridge road leading to Meriwether's Mill" (ACDB 40-68). Tax records indicate that this house was built the same year, and when a tract immediately to the south was sold in 1844, it was described as "adjoining Elijah Dunkum's lot on which is erected a frame building". In 1843 Dunkum built the handsome brick house a block north later known as the Dice house (demolished in 1963), and in 1845 he sold his original "frame dwellinghouse kitchen, meat house, stable, etc." with 1.36 acres to Rees Jurey (ACDB 42-276). Jurey's heirs sold to G. Wallace Spooner in 1861 (ACDB 59-569). Spooner was the contractor for the additions to the Albemarle Courthouse. He defaulted on his mortgage, and John L. Cochran bought the house at auction in 1871 (ACDB 66-295). The Spooners continued to live there, however, and were able to buy it back in 1894 (City DB 4-454). They apparently added the side and rear wings and the two-storey Victorian veranda. Tax records indicate that much of this construction was circa 1894-95, but some of it was probably earlier, perhaps in the 1860's. The Spooners owned the house until 1902. It was purchased by Jury Y. Brown in 1904 (DB 15-223). During the 38 years they lived there, the Browns added a rear sleeping porch and a sort of bay window in the corner by the chimney, dug out the basement, brought the floors in the different sections to a uniform level, and replaced all the mantels and the enclosed stair. T. R. and Effie S. Moore bought the house from the Browns in 1942 (DB 112-275) and sold it in 1946 to Willard and Dorothy C. Quarles (DB 127-201) who again remodeled the house, divided it into three apartments, and replaced the veranda with a full-height portico. The present owners bought the house from Mrs. Quarles in 1957 (DB 203-90) and covered the weatherboarding with asbestos shingles in 1962. Additional References: City DB 12-461, 14-191, 20-338.

DUNKUM-SPOONER-BROWN HOUSE

ARCHITECTURAL DESCRIPTION

This is the oldest house still standing on Ridge Street. It was originally a Federal-style, three-bay, single-pile, side-hall-plan house of two-storeys on a low brick foundation with two large exterior end wall chimneys. The original weatherboarding has now been covered with light-green asbestos shingles. One-storey side wings and a rambling rear addition have given it a T-shape. Several remodelings have left little original fabric intact. The original section consists of a parlor and side hall on the first level and two bedrooms on the second level. The enclosed stair and all of the old mantels were replaced in the early 1900's, and the south front corner was extended by a two-storey rectangular windowed bay to give more light to the hall. Single-story one-room wings were added to either side of the main mass fairly early in this century, but probably not at the same time as the rectangular bay. The one- and two-storey rear wing, built in several stages, covers two bays of the central block. A current full-height portico sheltering the entire front facade of the original two-storey section dates to c. 1950. The heavy wooden-shingled pediment is supported by four slender square piers. A 1930 photograph shows the same pediment sheltering a two-storey Victorian verandah, the first level slightly wider than the second. At that time, the weatherboarding was painted white and the trim dark, and the roof was covered with standing-seam metal. The central mass and side wings have medium-pitched gabled roofs with boxed cornices and there are a variety of shapes over the rear additions. All roofs are now covered with asphalt shingles. The two exterior end wall chimneys are of brick laid in stretcher bond with one set of stepped weatherings and narrow offset stacks. The large double-sash, six-over-six light windows with architrave trim in the original house were repeated in the south wing. The north wing has two-over-two light windows, and there are several types in the rear wing. There is a new entrance door under the three-light rectangular transom in the south bay of the facade. The four-paneled door in the central bay at the second level remains despite removal of the verandah.

A one-room brick cottage just behind the house is probably the original kitchen. The brick, now painted white, is laid in five-course American bond with a mousetooth cornice. It has a steep gable roof, now covered with asphalt shingles, and one large exterior end chimney with stepped weatherings. The large windows are six-over-six light with plain trim. The old board-and-batten door with iron strap hinges was replaced and a large rear addition was built.

HISTORICAL DESCRIPTION

In 1842 Elijah Dunkum purchased 11 3/4 acres on "what is known as the ridge road leading to Meriwether's Mill" (ACDB 40-68). Tax records indicate that this house was built the same year, and when a tract immediately to the south was sold in 1844, it was described as "adjoining Elijah Dunkum's lot on which is erected a frame building". In 1843 Dunkum built the handsome brick house a block north later known as the Dice house (demolished in 1963), and in 1843 he sold his original "frame dwellinghouse kitchen, meat house, stable, etc." with 1.36 acres to Rees Jurey (ACDB 42-276). Jurey's heirs sold to G. Wallace Spooner in 1861 (ACDB 59-569). He defaulted on his mortgage, and John L. Cochran bought the house at auction in 1871 (ACDB 66-295). The Spooners continued to live there, however, and were able to buy it back in 1894 (City DB 4-454). They apparently added the side and rear wings and the two-storey Victorian verandah. Tax records indicate that much of this construction was circa 1894-95, but some of it was probably earlier, perhaps in the 1860's. The Spooners owned the house until 1902. It was purchased by Jury Y. Brown in 1904 (DB 15-223). During the 38 years they lived there, the Browns added a rear sleeping porch and a SE corner bay, dug out the basement, brought the floors in the different sections to a uniform level, and replaced all the mantels and the enclosed stair. T.R. and Effie S. Moore bought the house from the Browns in 1942 (DB 112-275) and sold it in 1946 to Willard and Dorothy C. Quarles (DB 127-201) who again remodeled the house, divided it into three apartments, and replaced the verandah with a full-height portico. Dora Walls and Mabel Jones bought the house from Mrs. Quarles in 1957 (DB 203-90) and covered the weatherboarding with asbestos shingles in 1962.

Additional References: City DB 12-461, 14-191, 20-338.

STATEMENT OF SIGNIFICANCE

Built in 1842, the Dunkum-Spooner-Brown House was one of the first built on Ridge Street, and it is now the oldest one left. From 1861 until 1902, it was the home of G. Wallace Spooner and his family. A prominent Charlottesville builder and amateur architect, Spooner was the contractor for Mt. Zion Baptist Church, Christ Church, and the present portico on the Albemarle County Courthouse. He was the son of George W. Spooner, one of the builders at the University, and the grandson of John M. Perry, one of Jefferson's master builders who worked both on Monticello and on the University. Spooner is believed to have added the one-storey flanking wings to the Dunkum-Spooner-Brown House, giving it a form similar to that of Montebello, his childhood home which was built by Perry.

Repeated remodelings have robbed the Dunkum-Spooner-Brown House of much of its original material, but the basic form of the house remains, and the central block is identifiably a Federal side-hall-plan house. The small brick dependency with mousetooth cornice and a large chimney probably dates from the 1840's and is unique in the District.

DUNKUM - SPOONER, BROWN HOUSE
409 RIDGE ST.

VDHP FILE NO. 124-25-12

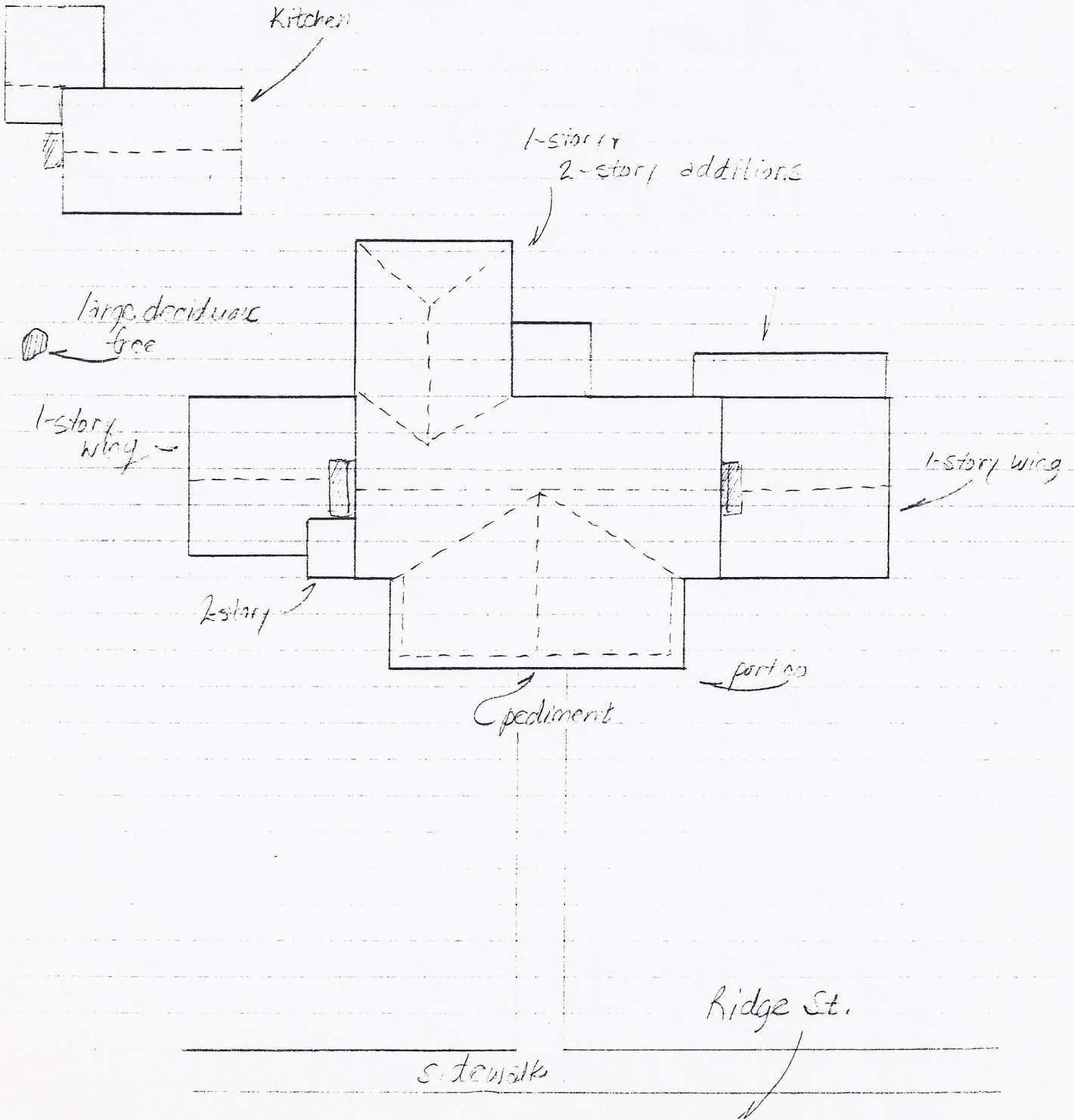

SUSAN E. SMYER
PRESERVATION ASSOCIATES OF VIRGINIA

JANUARY 1974

~~2153 3743~~

409 Ridge (Jurey - ^{Spooner (41 yrs)} ~~Ridge~~)

city

~~203-90~~
203-90
12/12/1957

Dorothy C. Quarles, wid → Dora Walls & Mabel Jones #10,000
part of 127-201 Willard Quarles dec 1949
also ^{non-exclusive} right-of-way to alley
(Loring went thru to 4th St; this is front 206' ~~off~~ of 332')

127-201
7/22/1946

TR & Effie S Moore → Willard & Dorothy C. Quarles #11,000
same as 112-275

112-275
11/5/1942

(wid JY)
Julia A. Brown → TR & Effie S. Moore
JY Brown dec testate 3/19/42 (WB 5-76) & ordered real estate sold
* same as 15-223 & 20-338 (Gilbert Brown conveyed all int to JY Brown) 1904
~~see also~~

15-223
6/4/1904

EB & Susan A. Dunn → Gilbert M. Brown & Jary Y Brown #3200
part of 1902 DA & CW Spooner → J E Thomas → Dunn
12-361 14-191

12-361
4/1/1902

Dolly (Dorothy) A. Spooner & husb C.W. Spooner → J Edwards Thomas #3000
now occupied by Spooners as residence

4-454
6/21/1894

John L & Mary M. Cochran → Mrs Dollie A. Spooner - #2800
now occupied by Spooner
beg at Peyton's corner 50' N of Oak St, 90' along Ridge to C.M. Brand
line, along Brand, Leathers, Gleason line to 4th St, 4th to Oak
(same as later descriptions) of Oak to Peyton line, of line to Ridge
same as ACDB 59-569, 1861, heirs of Rees Jurey → C. Wallace Spooner

(Lot orig went down to 4th St; this is front 206' ~~off~~ (of 332')

127-201 TR & Effie S Moore → Willard & Dorothy C. Quarles #11,000
7/22/1946 same as 112-275

112-275 Julia A. Brown (wid JY) → TR & Effie S. Moore
11/5/1942 JY Brown dec testate 3/19/42 (W 85-76) & ordered real estate sold
* same as 15-223 & 20-338 (Gilbert Brown conveyed all int to JY Brown)
~~see also~~

15-223 EB & Susan A. Dunn → Gilbert M. Brown & Jary Y Brown #3200
6/4/1904 part of 1902 DA & CW Spooner → J E Thomas → Dunn
12-361 14-191

12-361 Dolly (Dorothy) A. Spooner & husb C. W. Spooner → J Edwards Thomas #3000
4/1/1902 now occupied by Spooners as residence

4-454 John L & Mary M. Cochran → Mrs Dollie A. Spooner - #2800
6/21/1894 now occupied by Spooners
beg at Peyton's corner 50' N of Oak St, 90' along Ridge to C M Brand
line, along Brand, Leathers, Gleason line to 4th St, 4th to Oak,
(same as later descriptions) of Oak to Peyton line, w/ line to Ridge
same as ACDB 59-569, 1861, heirs of Rees Jurey → B. Wallace Spooner
&
~~see also~~ 66-295, 1871, John H. Barbedale → John L Cochran
(Barbedale = "sheriff, & as such adm of Deca Barrett, dec, who was trustee
under former deed of trust for Spooner & wife to Barrett 1867)
see 4-765
~~see also ACDB 4~~
1 acre 57 poles

4-365

→ Geo V Peyton

house & lot NW corner Ridge & Oak, 50' on Ridge, 229 ft back

alb

59-569

J S Jewey, S C Jewey, S B Jewey, M M Jewey, Lucy Jewey, &

9/7/1861

Frances A Jewey, heirs of Reese Jewey, etc

→ G. Wallace Spooner

\$2800

1 acre 57 poles bounded on east by "what is known as the ridge rd ~~to~~ leading to Merewether's mill", on S by land lately belonging to Allen W Hawkins' est, on N by with passage

bought for Dunkum 1845

no mention of bldgs

42-R 76

1845

E. Sajak & Dunkum → Reese Jewey

1 acre 57 poles

bounded

11 3/4 ac	Dunkum	1843-44	(13000)	356 + 1500	= 1836	
5 3/4 ac		1845-46				
		1851-56		121 + "	= 1621	
	Jurey	1859		500 + 1000		
1 1/4 ac	Spencer	1863		500 + "	= 2000	
		1873-1880		" "	= "	
	Cochran	1882-1890		700 + 1200	= c 1900	(this house only, my subtraction)
		1891-1894		500 + 1200	= 1700	
		1895		500 + 1500	= 2000	
	Spencer	1896-1898		" + 2000	= 2500	(must be wings)
		1901		600 + 1600	= 2200	
		1910		1200 + 800	= 2000	
		1916		800 + 1200	= 1800	
	Brown	1925		1200 + 1300	= 2500	
				800 + 1000	= 1800	
	Moore	1926-1947		1500-1600 + 2000-2100	= 3600-3700	
		1948-1951		1500 + 2500	= 4000	imp added
	Quodde	1952-1956		810 + 3240	= 4050	(more addition?)

additions:

1894
~~1894~~
 1895 } 2 side wings, rear wing? (1877 city map shows Ya I-house w/ porch & something center rear)
 1925 }
 1st in map }
 Brown purchased }

2000

	1843-1880	" " = "	
Coburn	1882-1890	700 + 1200 =	c. 1900 (this house only, my subtraction)
	1891-1894	500 + 1200 =	1700
Spencer	1895	" 1500 500 + 500 =	2000
	1896-1898	" + 2000 =	2500 (must be wings)
	1901	600 + 1600 =	2200
Bronson	1910	1200 + 800 =	2000
	1916	800 + 1000 =	1800
	1925	1200 1300 800 + 1000 =	2500 1800
Moore	1926-1947	1500-1600 + 2000-2100 =	3600-3700
Rivelle	1948-1951	1500 + 2500 =	4000 imp added
	1952-1956	510 + 3240 =	4050 (more addition?)

additions:

1st in maps Bronson purchase	1894	} 2 side wings, rear wing? (1877 city map shows Ya I-house w/ porch & something center rear)	
	1894		
	1895		
	1925		sleeping porch
	1947		converted to apt, more baths, etc?
	c. 1951?		

409 Ridge

City

1904	3rd W	J Brown & L			
1905	"	Gilbert W. Brown -	#409 Ridge	- 600 + 1600 = 2200	- for E J. Dunn
1906	"	"	"	1200 + 1300 = 2500	
1907, ^{108, 109}	"	B M & J B	"	"	"
1910	"	Jerry Y	"	"	"
1911, 12	"	"	"	" + 800 = 2000	

1843		Elijah Dunkum -	11 3/4 a near the Midway -	+ 1500 = 1856	for Alex Barrett \$1500 added for imp
1844		"	"	+ 6000 = 6356	\$4500 " " "
1845-46		"	5 3/4 a	+ 4000 = 4299	

1848 Rees Jerry 1 ac

1925		Jerry Y Brown			
1926		"	"	1600 + 2000 = 3600	-
1930, 31		"	"	+ 2100 = 3700	

1946, 49		T R Moore		1500 + 2100 = 3600	
1951, 49, 48		Willard Q marches		+ 2500 = 4000	imps added
1956, 54, 52		"		810 + 3240 = 4050	

409 Ridge - Tax Summary

1843	Elijah Dunham	11 ³ / ₄ ac	+ 1500 = 1856	#1500 added (#409)	↳ others?
1844	" "	"	+ 6000 = 6356	#4500 "	(#30)
1845-46	" "	5 ³ / ₄	+ 4000 = 4299		
1848	Rees Jurey	1 ac			
1863	G Wallace Spooner	1 ¹ / ₄ ac	+ 1500 = 2000		
1873- 74 ⁸⁰	John L Cochran	"	"	"	
1881 or 2-87	" "	"	+ 2200 = 3500	#700 added (#413?)	wings?
1877-80					
1905	Gilbert W. Brown	#409 Ridge	600 + 1600 = 2200		
1906-10	" + for Jurey	" "	1200 + 1300 = 2500		
1911-12	Jurey Brown	" "	1200 + 800 = 2000		
1925	" "	" "	" + 1300 = 2500		

1877 -

orig 3-bay w/ cent ent porch & i: central door
or w/ wings & wide veranda?

1843 Elyah Dunham - $11\frac{3}{4}$ a near the midway - + 1500 = 1856
 'for Alex. Barrett, \$1500 for improvements'
 1844 " " " " " " + 6000 = 6356
 " " " " " " " \$4500 added for improvements"
 1845, 46 " " $5\frac{3}{4}$ a " " + 4000 = 4299 —
 1848 Rees Jony 1 ac ? ?

1863 B. Wallace Spooner $1\frac{1}{4}$ ac $\frac{1}{4}$ m S + 1500 = 2000

1873, 74, 75, 76 John L Cochran $\rightarrow 1\frac{1}{4}$ ac $\frac{1}{2}$ m S + 1500 = 2000
 1874, 75 " $\frac{1}{8}$ a $\frac{1}{4}$ m SW + 800 = 1000
 1877, 78, 79, 80 " $\rightarrow 1\frac{1}{4}$ a $\frac{1}{4}$ m S + 1500 = 2000 off $1\frac{1}{2}$ m AH Cleveland
 " $2\frac{1}{4}$ a $\frac{1}{4}$ m S + 0 = 337 fr J M Fry
 1879 " 2 a $\frac{1}{4}$ m S + 0 = 300 off 4 ac \rightarrow Tansley
~~1879 " $1\frac{1}{4}$ a $\frac{1}{4}$ m S + 1500 = 2000~~

+6000 = 6336

"\$4500 added for improvements"

1845, 46 " " 5 3/4 a " " +4000 = \$299

1848 Pees Jwy 1 ac ? ?

1863 G. Wallace Spooner 1 1/4 ac 1/4 m S +1500 = 2000

1873, 74, 75 John L Cochran -> 1 1/4 ac 1/2 m S +1500 = 2000

1874, 75 " " 1/8 a 1/4 m SW +800 = 1000

1877, 78, 79, 80 " " -> 1 1/4 a 1/4 m S +1500 = 2000 off 1/2 m AH Chasford to EM Robinson

2 1/4 a 1/4 m S +0 = 331 fr J M Fry

1879 " " 2 a 1/4 m S +0 = 300 off 1/4 ac -> Tansley

~~1 1/4 a 1/4 m S +1500 = 2000~~

1880 -> 1 3/4 a W +1500 = 2500

" '82 2 a S +0 = 500

" '87, 83 3 1/8 " " +400 = 800

1887, 83, 84, 85, 87 -> 1 3/4 a S +2200 = 3500 - 700 added imp

1884, 85, 87 2 1/8 +200 +531 = 531 off 1 ac -> Hiram Bacon

Brown
Cave
Dinsmore

Jarman
Litch
Michie

601

607

609

611

615

621

625

610

616

624

632

702

710

1885

John L Cochran

~~+ 3/49 1/2 ac + 2200 = 7500 off~~

1888

.47 ac

+ 0 = 70.50

~~Summary~~

1889 3rd ac ml

1890 John L Cochran, trustee W side Ridge + 2200 = 3500 ^{for} B W Spooner

1891 " " " " " " " = 3200 "

1892, 94 " " ~~ac~~ " " + 1200 = 1700 off to Hudson ⁴¹⁵⁰⁰

1895 Dollie A Spooner " " 500 + 1500 = 2000 ^{for} John L Cochran

1896 98 " " " " " + 2000 = 2500 "

625

624

632

702

710

1885 John L Cochran ~~+ 3/49 1/2 m + 2200 = 3500 off~~

1888 .47 ac + 0 = 70.50

~~1889~~

1889 Judw ml

1890 John L Cochran, trustee W side Ridge + 2200 = 3500 for W Spooner

1891 " " " " " = 3200 "

1892, 94 " " ~~#~~ " " + 1200 = 1700 off to Hudson \$1500

1895 Dollie A Spooner " " 500 + 1500 = 2000 for John L Cochran

1896, 98 " " " " + 2000 = 2500 "

1901 " " # 409 Ridge St 600 + 1600 = 2200

1910 Jessy Brown " 1200 + 800 = 2000

1916 " " " 500 + 1000 = 1500