

# Architectural And Historic Survey



## Identification

STREET ADDRESS: 1007 Rugby Road	HISTORIC NAME: Belvoir
MAP & PARCEL: 2-68	DATE / PERIOD: 1928
CENSUS TRACT AND BLOCK: 7-201	STYLE: Colonial Revival
PRESENT ZONING: R-1	HEIGHT (to cornice) OR STORIES: 1 <sup>1</sup> / <sub>2</sub> storey
ORIGINAL OWNER: F. W. Twyman	DIMENSIONS AND LAND AREA:
ORIGINAL USE: Residence	CONDITION: Good
PRESENT USE: Residence	SURVEYOR: Bibb
PRESENT OWNER: B. Allen and Sandra M. Benn	DATE OF SURVEY: Spring 1981
ADDRESS: 1007 Rugby Road	SOURCES: City Records
Charlottesville, VA 22903	Mrs. B. Allen Benn

## ARCHITECTURAL DESCRIPTION

This beautifully proportioned and perfectly symmetrical Georgian Revival house consists of a 1½-storey central pavillion with one-storey side pavillions connected by arcades. The design of the central pavillion is based on Gunston Hall, the 1755 home of George Mason in Fairfax County. It is five bays wide and, unlike Gunston Hall, is single pile. It is set three steps above the side pavillions. The slope of the land is such that the foundation is high at the front and low at the back. There is a partial basement. Foundation and wall construction are of cinderblock veneered with brick laid in Flemish bond with a stepped water table. The steep gable roof is covered with slate and has close verges and a boxed cornice with modillions and a plain frieze. The interior end chimneys are not capped. Windows are double-sash, 12-over-12 light, with wooden sills, symmetrically moulded trim, jack arches with stone keystones, and louvered shutters. There are two small 4-over-4 light windows with matching trim and shutters in each gable end. There are five gable-roofed weatherboarded dormers with 6-over-9 light windows on the facade and four on the rear elevation. The two basement windows at the east end of the facade are 8-light hinged sash with moulded surrounds. The one-storey Palladian portico covering the central bay of the facade is a slightly narrower version of the one at Gunston Hall. Four slender Tuscan columns support the round-arched pedimented gable roof with entablature. The floor and steps are of brick, and there is a wrought iron balustrade. The entrance door with six raised panels has 4-light sidelights over panels and a semi-circular louvered fan. A large, flat-roofed, one-storey portico covers the central bay of the rear elevation. It has four Tuscan columns, an entablature with triglyphs, and a paneled roof balustrade with a section of Colonial Revival balustrade in the center in front of a Palladian window in a large wall dormer which gives access to the roof of the portico from the stair landing. A frontispiece entrance is set under this portico. Tuscan pilasters support an entablature with fret band and a pediment. The door has six raised panels. Very narrow and somewhat shorter 6-over-6 light with windows flank the entrance. The two one-storey pavillions have interior end chimneys. The brickwork and roofs match those of the central pavillion. Windows are somewhat smaller, 6-over-6 light. The gable-roofed connecting arcades are three bays wide with circular headed double-sash windows. At the rear, there is a circular-headed door in each bay nearest the central pavillion. There is a garage in the basement of the south pavillion. Access is through a brick-walled sunken courtyard at the south end, completely screened by shrubbery. The interior of Belvoir is especially nicely detailed, with woodwork copied from both Gunston Hall and Brandon in Tidewater Virginia. The entrance hall has raised panel wainscot and pedimented doors with shouldered architraves. The three-flight open-well stair has a simple turned balustrade. The parlor wainscot has oval inset panels. Its mantel has coupled reeded columnettes matching the columns supporting round arches flanking the fireplace. The library is paneled in walnut.

## HISTORICAL DESCRIPTION

F. W. Twyman purchased three lots in the subdivision of the Rugby estate in 1927 and 1928 (City DB 58-14, 62-347). Tax records show that the house was built in 1928. The architect was Stanhope Johnson, who also designed the Monticello Hotel. Tradition says that the craftsmen who did the woodwork spent a year and a half on the site. Landscape architect Charles Gillette designed extensive gardens, some of which were completed. Twyman died in 1938 (WB 4-321), and his wife in 1945 (WB 5-319). In recent years, the house has been occupied by their son Dr. James Twyman. B. Allen and Sandra M. Benn purchased the house from the Twyman estate in 1977 (DB 386-525). Additional Reference: City DB 394-327.

2-68 ✓

R-1

# Belvoir - 1007 Rugby

394-327 part to city 1978 plat 394-331  
 386-525 B. Allen & S. Andrea M. Benn 1977 \$205,000 58-17  
 WB 3-319 James B. Trayman & VMB, Tr 1945  
 WB 4-321 Sallie Baker " 1938  
 Frederick Wm " " "  
 see also 62-131

built 1928, sycamore const  
 1 & 1/2 story, 11 rooms, 4 baths, 1/2 basement  
 CB found, brick walls (3 day), slate gable roof  
 4 fireplaces, 6 stacks

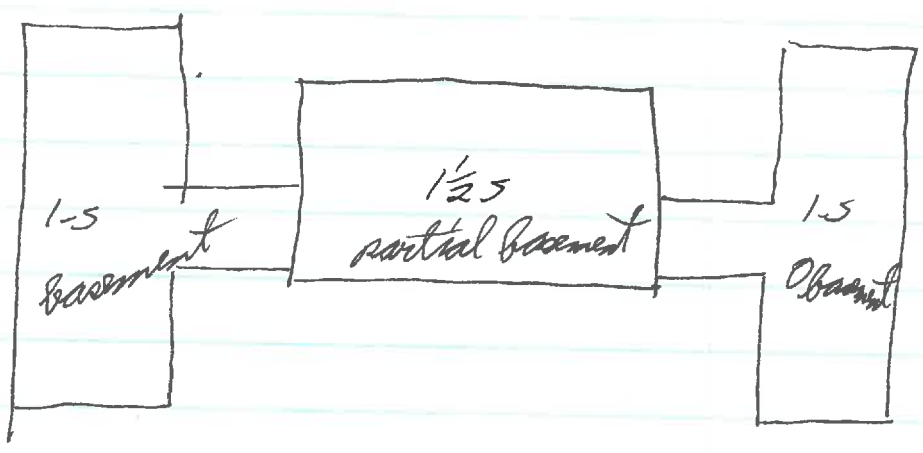

5-1041

Benn

built 1928, whole

Stanhope Johnson, R-M lib, Monticello Hotel

Chas Billette landscape arch, not all done  
woodwork for ~~one of~~ Brandora & Gunston Hall

## Belvoir

386-525 Jan (est of Sallie B. Twyman) → Billie + Sandra M. Bean  
 7/26/1977 3 lots of ingets: Lots 1, 2, 3 on 1926 plat 58-17 & 1928 plat 62-151  
 Lot 1 - 58-14, 8/12/1927, Thos Dyx & Harriet B. Ross → F W Twyman  
 " 243 - 62-347, 9/6/1928, " " "  
 F W Twyman dec 1938 (WB4-321)  
 wife Sallie Baker " " 1945 (WB5-319)

## Tax

1928	<sup>2</sup> Dist	F W Twyman et al	Rugby Rd	4000 + 0 = 4000	for Thos & Ross
1929,30		" "	" "	" + 24,000 = 28,000	Bldg added
1931		" "	" "	6300 + " = 30,300	



central block

1 1/2-story, 5-bay, single gable  
roof has boxed cornice of modillions, plain frieze  
2 int end chimneys, not capped

on facade,

5 gable-roofed weatherboarded dormers w/ flush wooden siding on  
fronts, 6/9 windows, boxed cornice; 4 dormers rear

windows 12/12, wooden sills, <sup>(double-architrave)</sup> trim w/ corner blocks  
~~trim~~ corner blocks, lowered shutters, jack o'ches w/  
stone keystones

front entrance:

small portico

round-arched pedimented roof supported by 4 sm T-moran <sup>columns</sup>  
arch, plain frieze, boxed cornice (ie, entab)

brick steps & floor, wrought iron bal

ent door w/ 6 raised panels, 4-l sidelights over panels,  
semi-circular <sup>fanlight</sup> fan

rear entrance:

<sup>flat-roofed</sup>  
larger portico, still one-bay

4 large T-moran columns support entab w/ triglyphs

~~roof~~ balustrade paneled belvedere w/ 1 bay & 4 l. r. bal in center

door w/ 6 raised panels in frontpiece ent; pl pilasters support

[simple] entab &  $\Delta$  pediment w/ fret band on cornice <sup>below</sup>

brick steps & floor

<sup>slightly</sup>  
very narrow 6/6 windows flank rear ent

2 small 4/4 windows w/ matching trim & shutters  
w/ each gable end

basement windows, <sup>short</sup> 8-l hinged sash w/ wooden sills & moulded  
surrounds, iron grill (only 2, on facade)

Belvoir

interior

hall

central hall w/ 3-fl open-well stair, simple turned bal  
raised panel wainscot  
arch trim w/ shoulder

N room

walnut paneled lib, marble ~~work~~ fireplace  
& working fireplace + 2 other chim. stair of wings

hall

pedimented doors in ent hall

S room

~~two~~ inset oval panels in wainscot  
beaded arch trim

copied slender reeded columnettes at fireplace

matching column support flanking round arches of ~~front door~~  
+ window

dr - round arched corner cupboard  
chair rail only

central par 3 steps up

craftsmen on site 1 1/2 yrs doing woodwork; Mrs Tugman designed some

general

Flemish bond walls & found

✓ ~~stone~~ water table

✓ high found on front, but only partial basement;  
low at rear

massing completely symmetrical

steep gable roof, slate, close verge & weaves

# Albemarle Living

## An education in home design

By Roulhac Toledano  
Contributing Writer

The red brick house set behind the double iron gates at the corner of Rugby and Barracks Roads is a Charlottesville landmark.

The tall elegant chimneys, the multiple arched openings and the gracious entrance way epitomize the idea of Albemarle County and its country estates.

The house is called Belvoir and was built in 1928. It is the perfect example of how to learn about Classic Revival architecture in Virginia.

The economics and education of Virginians and real estate in Albemarle County in the first quarter of the 20th century until the Great Depression gave birth to a rebuilding of the past with architecture based on antique examples of the 18th and early 19th centuries. They called it Colonial Revival. It was the approved activity of gentlemen architects.

At the time, Lawrence Bottomley came down from New York City to do a significant amount of design in Albemarle, including the renovation of Windsor and Blue Ridge Farms, and Casa Marie. He also designed Rose Hill.

A native of Ivy, Waddy Wood made designs for the rebuilding

of Emmanuel Church in Ivy and he worked extensively in Washington. In 1935, besides doing restoration work at Monticello and advising Colonial Williamsburg, Fiske Kimball designed Shack Mountain. The University of Virginia called in Stanford White for what is now Old Cabell Hall and Carr's Hill after his work in the restoration and repair of the Rotunda.

But the Twyman family wanted Stanhope Johnson to design their new home on two acres north of UVA. Johnson came well recommended from Lynchburg, where he worked on a number of churches. In Charlottesville, he duplicated Poplar Forest at a house called Oak Forest near the Farmington Country Club, and he designed the Monticello Hotel.

In the fashion of the period before the WPA had financed photographs and measured drawings of historic America and before 18th century and early 19th century Virginia had been documented in publications, Johnson rode around Virginia with Mrs. Twyman and they selected both the general feeling she sought and the specific details she wanted.

Stanhope's Belvoir is Colonial Revival in scale and massing, and it is an aesthetic learning

See Belvoir, Page 13



The grand manor home known as Belvoir is a Charlottesville landmark.

Photos by SYDNEY BURTNER

*Only the Best...*





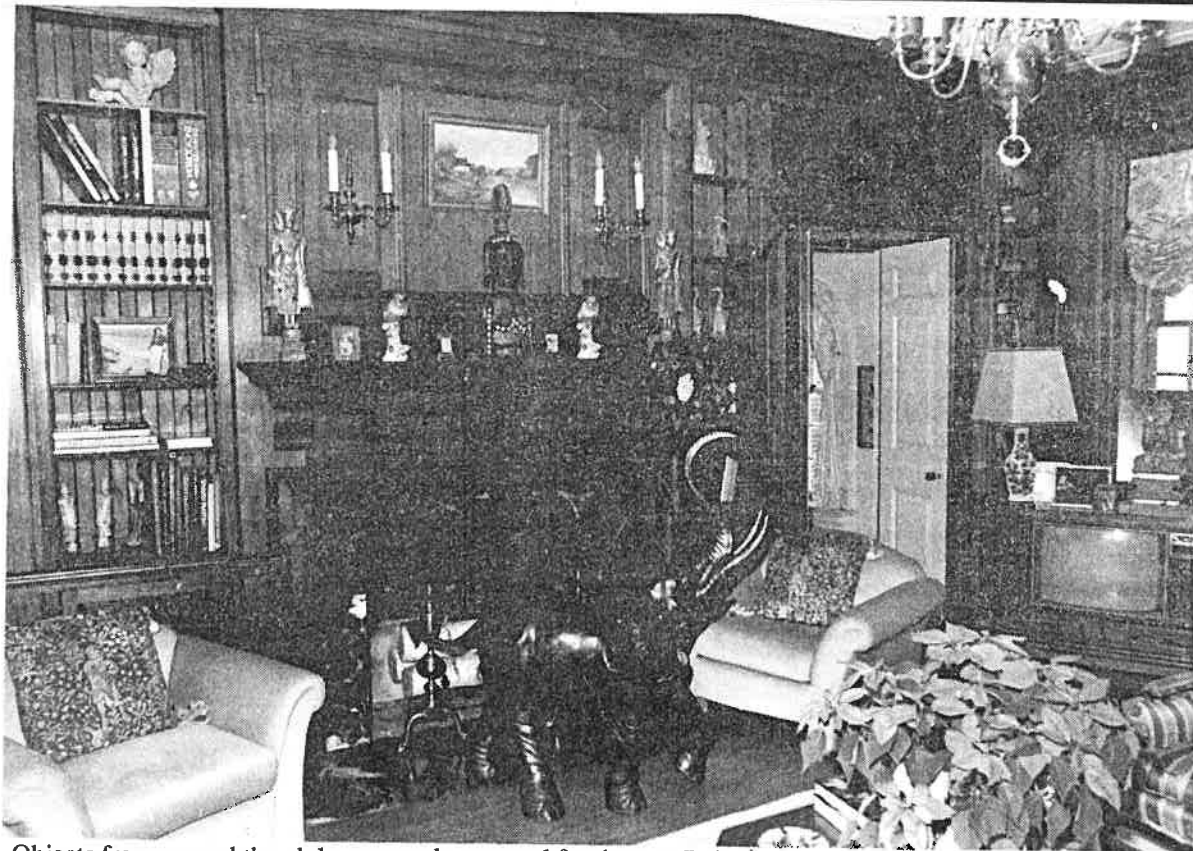

Objects from around the globe accent the unusual furniture at Belvoir.

**"BELVOIR" from Page 12**

experience to the student of architecture. The front elevation recalls George Mason's Gunston Hall. The rear elevation was inspired by Woodlawn. The stairway harks back to Carter's Grove. The dining room, with its large dome, recalls the English Adams brother's work, and there is an Adams type ceiling in the living room. The library, with its walnut panelling, is more baroque, grander, heavier and redolent of the Georgian period.

Whatever the precedent or the inspiration, it was all carefully designed and beautifully executed by craftsmen who knew what they were doing.

In the years subsequent to its construction, there have been renovations and additions to the 1920s house. The kitchen wing, toward Rugby Road, was built with the main part of the house. The bedroom wing, toward Barracks Road, came in the 1930s, when Frederick Hartt, a knowledgeable art historian, purchased the house and had it renovated with a reorganization of the bedroom wing.

When Hungarian-born Eva Hanal Forsyth saw Belvoir, she knew she had found a place for

Forsyth grew up in a university town in Hungary, which became a part of Rumania after World War II.

"As a child in Hungary, I lived an enchanted life. Then the Russians came, and you know what happened"

In the 30 years prior to her move to Charlottesville, Eva Forsyth had lived a fulfilling and exciting life, full of creative activity and immensely hard work. But she "felt haunted by an inability to find what I needed. I searched and experimented; I moved eighteen times. It was wonderful, for everything was there in the United States for me to try out.

"But there came this recurring dream, my search for a home, a place where I would flourish. Then, I saw this house, and I knew I had found my place. Nothing was total and complete in this country for me until I saw Belvoir."

Eva Forsyth is the first to acknowledge that she has something a little exotic in her makeup. She is a baroque, Eastern European on one hand, but an admirer of the English appearance and order on the other.

the house is the central hall with the Palladian arches," says Forsyth. This space has been left simple, to speak architecturally, without decorative embellishments of fabric and objects.

Forsyth is a woman with enormous creative energy. She works up to 14 hours a day in her bridal gown design firm. "It is a highly emotional business, and I enjoy coming home to the formal, English inspired organization of Belvoir."

There she relishes entertaining, presenting lots of food with wonderful sweets, in the baroque manner — Pouilly Fuisse and a raspberry mousse along with conversation in three languages.

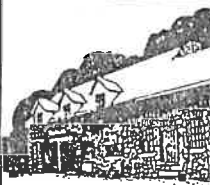

But all this effort is not relaxing, and Mrs. Forsyth likes it that way. Just as her brides feel themselves shining in the beautiful gowns she designs for them, Forsyth revels in her discovery of Belvoir.

Just now she is preparing a fanciful extension of the gardens, originally laid out by Charles Gillette of Richmond. Never still and never satisfied, she is organizing an enlargement of the kitchen wing, so that she and her husband can enjoy more time in front of the kitchen fire-



Wed-Sat 5-9; Su  
Rt. 250 East S  
of Afton Moun  
Call for Reserva  
456-6722

**THE W**  
COME  
**January 18 &**  
For Tickets:  
Call **924-337**  
January 18 8P  
January 19 2P  
& 8P  
Tickets: \$12.50  
Discounts for Drama  
Dept. Subscribers, Studen  
Senior Citizens and Grou  
All performances at the  
Culbreth Theatre  
presented by the UVA  
Dept. of Drama

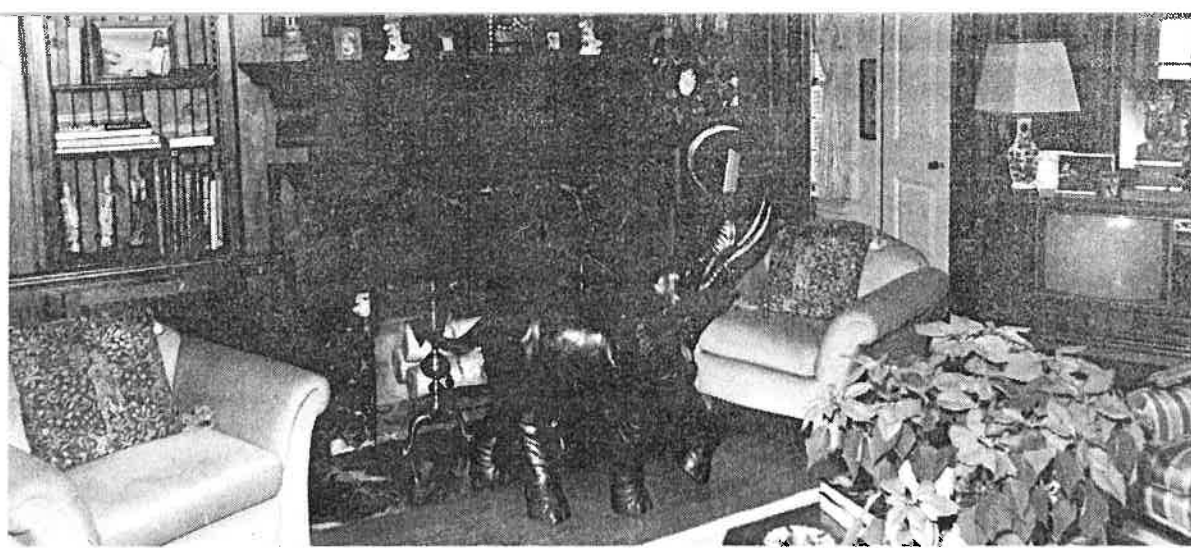

Objects from around the globe accent the unusual furniture at Belvoir.

### "BELVOIR" from Page 12

experience to the student of architecture. The front elevation recalls George Mason's Gunston Hall. The rear elevation was inspired by Woodlawn. The stairway harks back to Carter's Grove. The dining room, with its large dome, recalls the English Adams brother's work, and there is an Adams type ceiling in the living room. The library, with its walnut panelling, is more baroque, grander, heavier and redolent of the Georgian period.

Whatever the precedent or the inspiration, it was all carefully designed and beautifully executed by craftsmen who knew what they were doing.

In the years subsequent to its construction, there have been renovations and additions to the 1920s house. The kitchen wing, toward Rugby Road, was built with the main part of the house. The bedroom wing, toward Barracks Road, came in the 1930s, when Frederick Hartt, a knowledgeable art historian, purchased the house and had it renovated with a reorganization of the bedroom wing.

When Hungarian-born Eva Hanal Forsyth saw Belvoir, she knew she had found a place for herself in Virginia. Mrs. Forsyth is a dress designer, trained under the watchful eye of Spaniard Balenciaga, and she related to the fineness of the architectural details and to the evident technical accomplishments at Belvoir.

The sophistication of the red brick complex brought images of Westchester County to her mind, for she had been living and working in the New York area since 1957. But the Charlottesville area took her back even further, to her roots in Hun-

Forsyth grew up in a university town in Hungary, which became a part of Rumania after World War II.

"As a child in Hungary, I lived an enchanted life. Then the Russians came, and you know what happened"

In the 30 years prior to her move to Charlottesville, Eva Forsyth had lived a fulfilling and exciting life, full of creative activity and immensely hard work. But she "felt haunted by an inability to find what I needed. I searched and experimented; I moved eighteen times. It was wonderful, for everything was there in the United States for me to try out.

"But there came this recurring dream, my search for a home, a place where I would flourish. Then, I saw this house, and I knew I had found my place. Nothing was total and complete in this country for me until I saw Belvoir."

Eva Forsyth is the first to acknowledge that she has something a little exotic in her makeup. She is a baroque, Eastern European on one hand, but an admirer of the English appearance and order on the other.

Belvoir's spaces were perfect for both aspects of her personality. She enjoyed bringing to Belvoir her objects of art from Hong Kong, where she and her husband had lived for some time. These she uses as accents among unusual furniture, also found in her pilgrimage from Hungary to Paris, Hong Kong, a 250-acre farm in Connecticut and in New York City.

There is a 400 year-old Spanish desk in the library, handsome with its wrought iron stretchers and inlay recalling Moorish

the house is the central hall with the Palladian arches," says Forsyth. This space has been left simple, to speak architecturally, without decorative embellishments of fabric and objects.

Forsyth is a woman with enormous creative energy. She works up to 14 hours a day in her bridal gown design firm. "It is a highly emotional business, and I enjoy coming home to the formal, English inspired organization of Belvoir."

There she relishes entertaining, presenting lots of food with wonderful sweets, in the baroque manner — Pouilly Fuisse and a raspberry mousse along with conversation in three languages.

But all this effort is not relaxing, and Mrs. Forsyth likes it that way. Just as her brides feel themselves shining in the beautiful gowns she designs for them, Forsyth revels in her discovery of Belvoir.

Just now she is preparing a fanciful extension of the gardens, originally laid out by Charles Gillette of Richmond. Never still and never satisfied, she is organizing an enlargement of the kitchen wing, so that she and her husband can enjoy more time in front of the kitchen fireplace, with access to the enlarged garden area.

Belvoir is a 20th century reference to the 19th and 18th centuries. It serves too as a valid presentation of the 1920s thought about antiquity and early American architecture. It is also a comfortable home, beautifully embellished for privileged a late 20th century lifestyle. It is appropriate that each owner and each generation leave their stamp on the residence. Belvoir can absorb the changes and stands, a landmark to the dream that is Char-

of Alton Mount  
Call for Reservations  
456-6722

THE W  
COMES

January 18 &

For Tickets:  
Call 924-3376

January 18 8PM

January 19 2PM  
& 8PM

Tickets: \$12.50

Discounts for Drama  
Dept. Subscribers, Student  
Senior Citizens and Group

All performances at the  
Culbreth Theatre  
presented by the UVA  
Dept. of Drama

THE

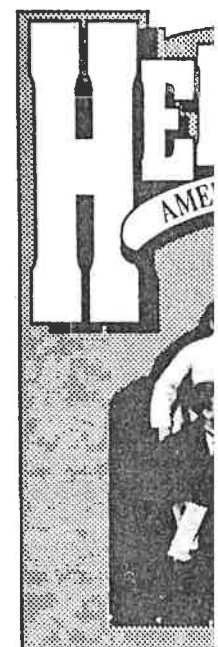

Starring

SATU

CHARLOTTE

TICKETS: \$24, \$20

On sale at THE  
CHALFA TICKET

Made poss

COMING SUNDAY, FE



# Belvoir

*Classically designed  
by renowned architect*

*Stanhope Johnson, with features adapted from Gunston Hall and other famed Virginia residences, Belvoir reflects the craftsmanship of artisans imbued with long lost old world skills.*

*Graciously proportioned rooms, including an extraordinarily handsome walnut panelled library, are detailed with moulding, wainscoting and cabinetry to provide entertaining in the grand manner.*

*Poised beneath exquisite Palladian windows, a veranda gives a more intimate setting overlooking a rose garden based on an original landscape design by Charles Gillette of Richmond.*

*Amid other distinguished homes, Belvoir is on over an acre of land less than a mile from The University of Virginia Medical Center as well as educational, cultural and sports events at*



*Mr. Jefferson's University. Farmington Country Club, Boar's Head Sports Club and Farmington Hunt Club are within a short driving distance.*

*\$350,000.*

*For additional information and brochure, call or write our exclusive listing associate, Sandra M. Benn.*

MONTAGUE, MILLER & CO.  
500 WESTFIELD ROAD  
P.O. BOX 7666  
CHARLOTTESVILLE, VIRGINIA 22906  
TEL: (804) 973-5393

*Montague, Miller & Co.*  
REALTORS

Town & Country Homes / Farms & Estates / Commercial Properties

# T Y T I R E

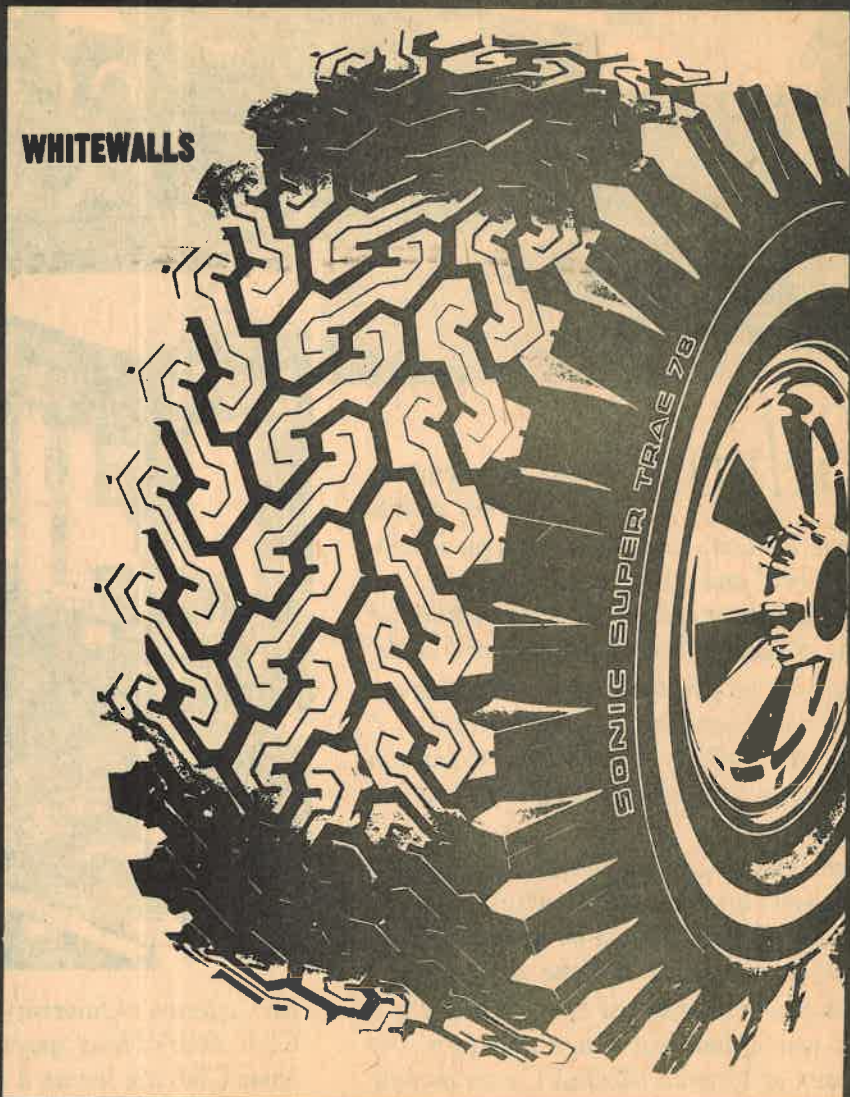
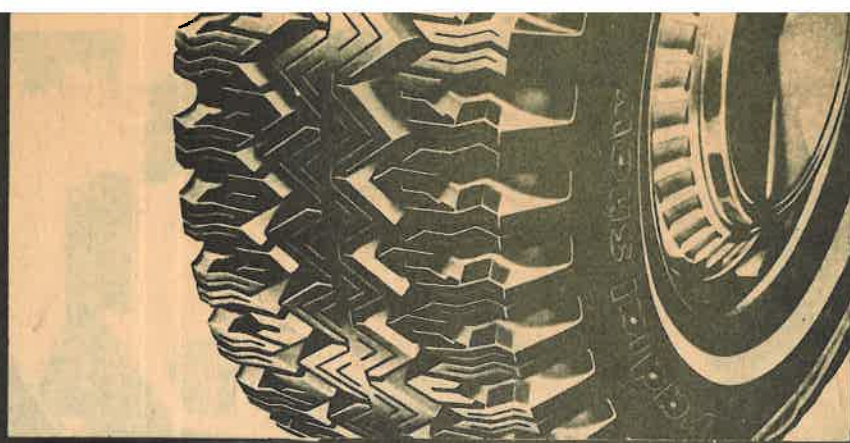

**WHITEWALLS**

P17580F

P18575F

P19575F

P20575F

**SIZE**

A78-13

C78-14

E78-14

F78-14

G78-14

H78-14

G78-15

H78-15

**WHILE  
QUANTITIES  
LAST  
WILL SELL  
ON  
FIRST COME  
BASIS:**

**LIPPY'S**  
1134 N. EMMET ST.  
PHONE 296-7155  
HOURS: 7:30 TO 6:00  
DAILY  
7:30 TO 4:00  
SATURDAY

**Fires**  
**2 GR**  
**LOCAT**

# BELVOIR

*Classically designed by renowned architect Stanhope Johnson, with features adapted from Gunston Hall and other famed Virginia residences, Belvoir reflects the craftsmanship of artisans imbued with long lost old world skills.*

*Graciously proportioned rooms, including an extraordinarily handsome walnut panelled library, are detailed with moulding, wainscoting and cabinetry to provide entertaining in the grand manner.*

*Poised beneath exquisite Palladian windows, a veranda gives a more intimate setting overlooking a rose-garden based on an original landscape design by Charles Gillette of Richmond.*

*Amid other distinguished homes, Belvoir is on an acre of land less than a mile from the University of Virginia.*

*For additional information and brochure, call or write our exclusive listing associate, **SANDRA M. BENN**, or any of our associates listed below.*

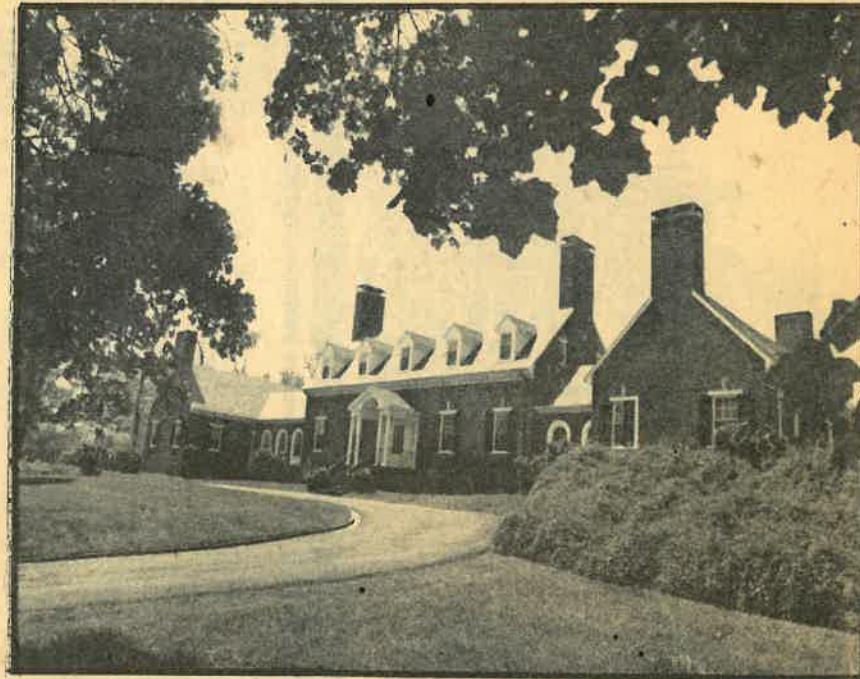

## Associates:

Ruth R. Battestin ..... 293-3512  
Sue Y. Behrendt ..... 293-3554  
Sandra Benn ..... 295-5553  
Donald W. Gardner ..... 296-8068  
Barbara E. Grinde ..... 973-3098

Edith L. Grinde ..... 293-7450  
Bonnie D. Herndon ..... 296-6419  
Jan St. John ..... 286-2150  
Ray Leake ..... 973-2080

Cherri N. Marvin ..... 973-5065  
Percy Montague IV ..... 295-7545  
Joseph G. Pace ..... 296-1403  
Helen Thiele ..... 295-2563  
Marie V. Wood ..... 973-6883



Call 973-5393 Anytime

For relocation information almost anywhere.



For computerized "Home Purchase Analysis."

*Montague, Miller & Co.*  
**REALTORS**  
500 WESTFIELD ROAD  
P.O. BOX 7666  
Charlottesville, Virginia 22906



Spacious, warm and inviting. This new exclusive with 5 bedrooms, 3 baths has it all. 5 minutes from everything. 7 1/2% assumable loan. See this today.



Peaceful serene and secluded, stable, fencing, a lovely in-ground pool, mountains and lake views. A horse lovers delight.



25 fenced acres in Northwestern Albemarle with unbelievable views. 4 bedrooms, 3 baths, 2 car garage, heat pump and much more. Only \$175,000.

To see these and other properties please call 296-7171, evenings, weekends and holidays, please call:

Carter B. Davis	973-1797	Dolores T. Parker	296-8566
Ernest Wheeler	295-5906	Bill Fries	295-1074
Frank J. Johnson	295-9400	Charlotte Ramsey	296-4831
Robert H. Ramsey		973-6759	



### NEW EXCLUSIVE

Three bedroom rancher in mint condition on 1/2 an acre and only minutes from town. Features include full basement, rear deck with outstanding views, formal dining room, living room, and eat-in kitchen. Owner moving out of area. Priced at \$51,500. Call Greg Godfrey (293-7789).

### 12% ASSUMABLE

Spacious 4 or 5 bedroom home with large eat-in kitchen, 2 1/2 baths, 2 car garage, enormous deck accessed by sliding glass doors, plus economical gas heat and central air. Priced at \$79,900 with several financing plans available. Call Keith Knight (home 977-1363; office 977-7300).

### BEAT HIGH INTEREST RATES

This terrific home is \$14,000 under priced because high rates have hurt sales. That would pay a lot of interest so if you need a really great 4 bedroom home close to town call Chuck Wildman to see it. \$103,000 with some financing. (Day 977-7300; evens. 973-3481).

### BABBLING BROOK

...outside your bedroom windows. Brick, 3 bedrooms, fenced yard, on 8 acres located 3 miles west of Stanardsville. Only \$42,000. Call Taylor Twyman, 985-7624.

### LARGE 10% ASSUMABLE

Situated just north of town plus priced at \$69,900. Inside you'll find 3 bedrooms, 2 1/2 baths, spacious family room with book cases and fireplace, dining room, and equipped kitchen. Outside is plenty of space for play area for children and a garden. Call Keith Knight (home 977-1363; office 977-7300).

Taylor Twyman	985-7624	Diana Piplico (703)949-0727	
Keith Knight	977-1363	Mary Kozler	589-3733
Chuck Wildman	973-3481	Douglas Coury	293-6404
Jim Manley	973-7014	Bill Rees	973-8675
Greg Godfrey	293-7789		



977-7300

ciate. Low 80's. Please call: Lillian Wilson at 296-7311.

### CONTEMPORARY

This one level home north of town has so much to offer: 3 bedrooms, equipped kitchen, large living-dining room, wood stove, covered porches, central air, lots of storage and more. Less than 4 miles from GE. \$54,900 with assumable mortgage. Take possession now and close before July 1st. Please call Bill Wortman (eves.) 823-4422 or Mark Schofer, (eves.) 295-1748.

### LEWIS HILLS WEST

2 story brick home with large rooms. Over 3,000 finished sq. ft. Tastefully decorated. Beautifully maintained. Bright and sunny. Many extras: heated sun room, 2 fireplaces, lots of built-in bookcases, 3 1/2 baths. Please call Lillian Wilson at 296-7311.

### JAMES RIVER

In southern Albemarle County where the Rockfish enters the James. Beautifully restored 1850 country house on approximately 1 acre. 3 bedrooms, 2 baths, kitchen with brick floor and walk in fireplace, fully insulated, modern wiring and plumbing. Lillian Wilson at 296-7311.

### WHIPPOORWILL HOLLOW

Popular area west of Charlottesville in Meriwether School district. 4 bedrooms, 3 1/2 baths, beautifully finished family room, a study, 2 fireplaces, and much more. Including an old fashioned porch with a porch swing. On 2 acres. Please call Lillian Wilson at 296-7311.

### SENSATIONAL!!!

A perfect 2 bedroom main house and new 2 bedroom cottage on 5/4 elevated acres with magnificent, unspoiled Blue Ridge vista. A 10-15 minute drive from UVA., on Stony Point Rd. Everything inside and out in pristine condition. Detached double garage. Very long list of extras. One of a kind; rarely available. \$139,500. Call Art Keyser (eves.) 296-2635.

### COUNTRY COMFORT

Located west of town with exceptional mountain views, this old country store has been converted into a home with large country kitchen, bath, 2 bedrooms, living room, dining room, plus large unfinished area (the old store). Detached double garage and covered porches on three sides. This property has lots of possibilities and is well priced at \$43,500. Please call Art Keyser at 296-2635.

### HESSIAN HILLS

Large rooms with a flowing floor plan, distinguish this home on a level lot graced with tall trees. There are 3 bedrooms, 2 baths, a living room with interior fireplace, a dining room with a glass wall giving onto a screened porch an equipped eat-in kitchen and two panelled rooms in the basement. Price \$79,000. For information, call Alice Macinnis, 977-8666 or Bill Wortman, 823-4422.



### RED ACRES

An exceptional 47-acre in the heart of Farm just 7 miles from the classic brick residence slate roof is situated knoll, looking over a nature land and other Country estates. Farm and two other rest this superb property

### in plantations



Re



12th & W. Main

295-4112



For additional information or appointment to inspect contact:

*Montague, Miller & Co.*  
**REALTORS**  
 2020 WESTFIELD ROAD  
 CHARLOTTESVILLE, VIRGINIA  
 TELEPHONE 804 / 973-5393

SUE Y. BEHRENDT  
 SANDRA BENN  
 DONALD W. GARDNER  
 EDWARD W. FELDMAN

BARBARA E. GRINDE  
 EDITH L. GRINDE  
 BONNIE D. HERNDON  
 JAN ST. JOHN

KAREN J. KEHOE  
 RAY LEAKE  
 CHERRI N. MARVIN  
 PERCY MONTAGUE IV

JOSEPH G. PACE  
 CHARLES H. SMITH, JR.  
 HELEN THIELE  
 MARIE V. WOOD

All information regarding property is from sources deemed reliable and it is submitted subject to errors, omissions, change of price, prior sale, or withdrawal without notice

# Belvoir

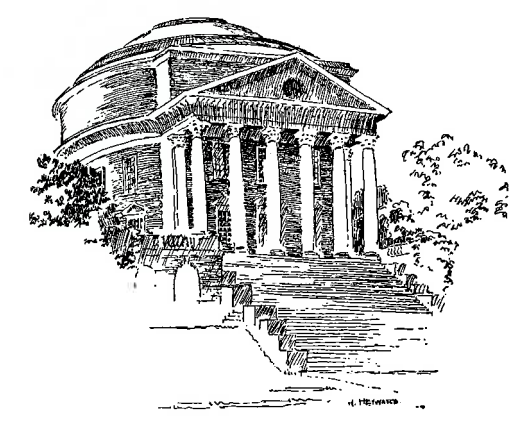

The Rotunda at the University of Virginia

*Classically designed by renowned architect Stanhope Johnson, Belvoir was built over half a century ago. Amid other distinguished homes Belvoir is on over an acre of land and less than a mile from the University Medical Center as well as educational, cultural and sports events at Mr. Jefferson's University.*



*Land surrounding the residence includes the circular driveway, side court and garden layout, all part of an original landscape design by Charles Gillette of Richmond.*

*Within the formal grounds are a wealth of flowering ornamentals, English boxwood, a perennial flower garden and banks of ivy and azaleas.*





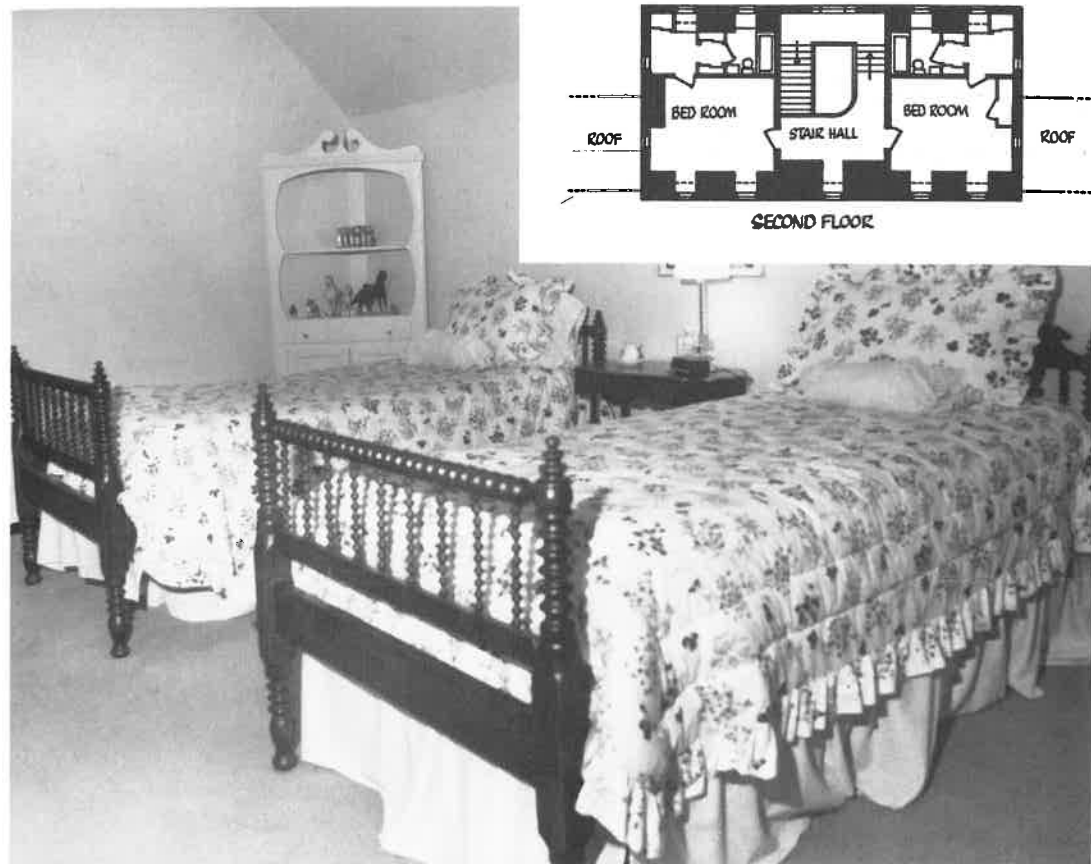

*Upstairs are two spacious bedrooms, each with a private tile bath and dressing room.*

*Downstairs, with a separate entrance from a side court, is an additional bedroom and bath, furnace room, and two storage rooms.*

*Belvoir is constructed of brick in Flemish bond with a poured concrete foundation, mostly copper guttering and downspouts and a slate shingle roof. Water, sewer and natural gas service are municipally supplied.*

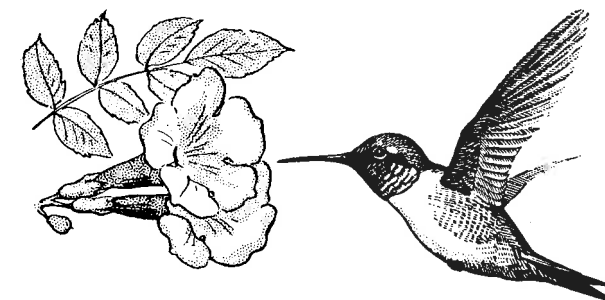
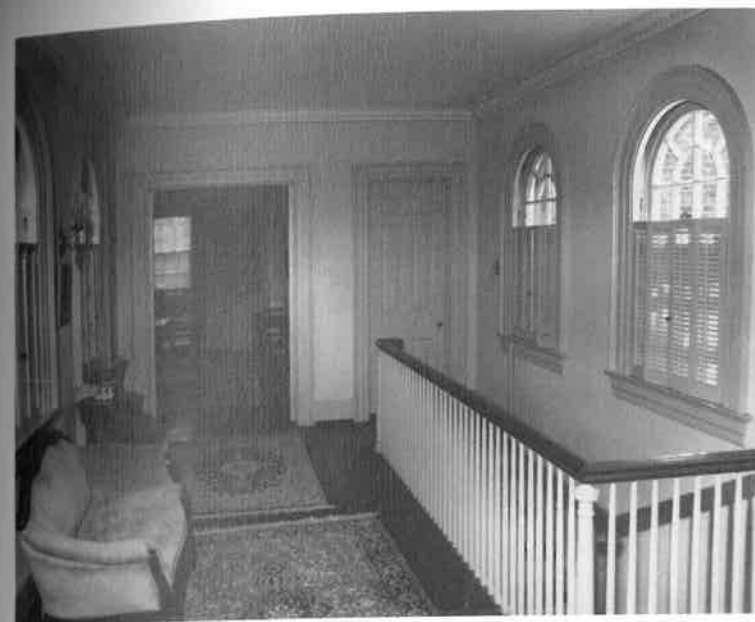

*The well proportioned rooms of the residence lend themselves to entertaining in the grand manner, providing for an easy flow of guests from the formal rooms to the terrace. A large well-equipped kitchen offers ample space for food preparation. For more intimate gatherings there is a veranda overlooking the rose garden.*



*Architect Stanhope Johnson incorporated into this town residence features from Gunston Hall and other famed Virginia residences.*



*The craftsmanship of artisans imbued with long lost old world skills is evident from the walnut panelled library to the carved shell corner cabinet in the dining room.*

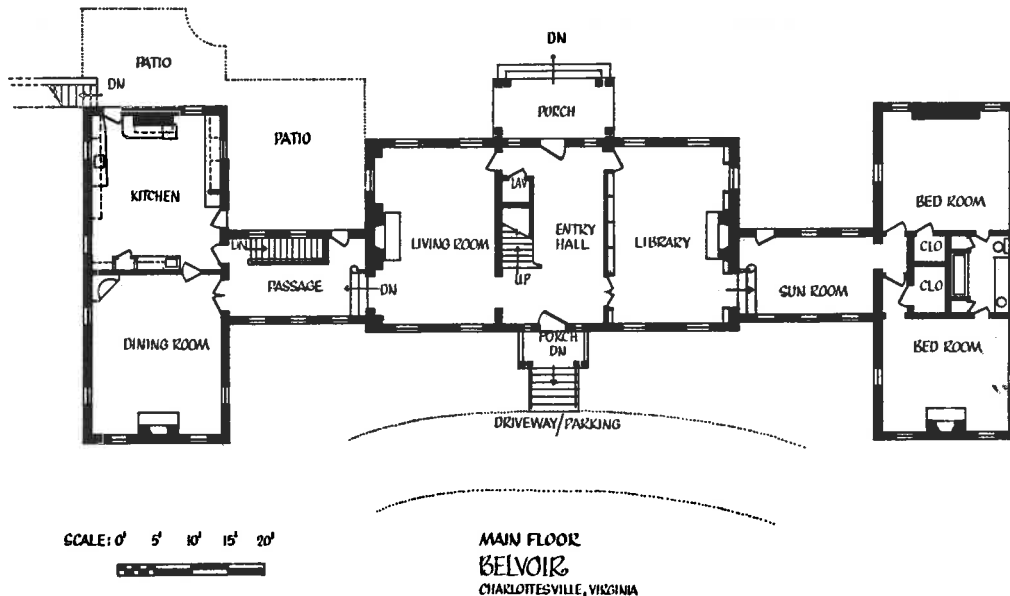

for their historic associations. In this important company stands GUNSTON HALL. Begun by George Mason in 1755 it was finished by William Buckland who had been brought from England. Its fine woodwork, the preparation of its interior and the design of its portals caused Buckland to be called the "taste maker" of his period. From the outside the storey and a half brick house appears unassuming. In contrast, Gunston's interiors are among the most impressive of the Colonial period. The Chippendale dining room was the first in the Colonies in the "Chinese taste," while the Palladian drawing room has splendidly carved woodwork, perhaps unequaled in America.

The center of life and activity for a 5,000 acre plantation, the house was occupied by the Mason family until after the Civil War. The house was

patriot. After the Revolution, George Mason was a delegate to the Constitutional Convention of 1787. He refused to sign the Constitution because it did not provide for the abolition of slavery nor safeguard sufficiently the rights of the individual. However, on December 15, 1791, Mason saw a part of his dream realized when the first ten amendments to the constitution were adopted — the BILL OF RIGHTS. The next October George Mason died at GUNSTON HALL, having just had a last visit from his friend, Thomas Jefferson, who called Mason "the wisest man of his generation."

The magnificent twelve foot tall boxwood allée, planted by George Mason, is found on the river side of the house with the 18th century gardens which have been restored by the Garden Club of Virginia. The view from either of the twin summer houses



*The gardens have been restored using only plants and shrubs known in the 18th century and features the original boxwood hedge planted by George Mason.*

bought by Louis Hertle in 1912; Mrs. Hertle was a member of the National Society of the Colonial Dames of America. Mr. Hertle left the house and 556 acres of grounds to the Commonwealth of Virginia with the provision that it be administered by a Board of Regents chosen from the different State Societies of the National Society of the Colonial Dames of America and approved by the Governor of Virginia.

There is more to a visit to GUNSTON HALL than the discovery of a beautiful house and garden. It is also an introduction to the spirit of a great American



*From letters we have learned that George Mason sometimes kept caged mocking birds.*

# Gunston Hall Plantation

# Gunston Hall Plantation

Colonial Home and Gardens of George Mason



REPRODUCTION OF THE SEAL OF  
GEORGE AND ANN MASON

GUNSTON HALL is open to the public each day, except Christmas, from 9:30 a.m. to 5:00 p.m.

ADMISSION to the House and Gardens: Adults \$2.00; children age 6 to 16, 50 cents; children under 6 admitted free; adult groups \$1.25; school tours 50 cents.

Located 18 miles south of Washington, on the Potomac River, it may be reached via U.S. 1, or Interstate 95, or the George Washington Parkway.

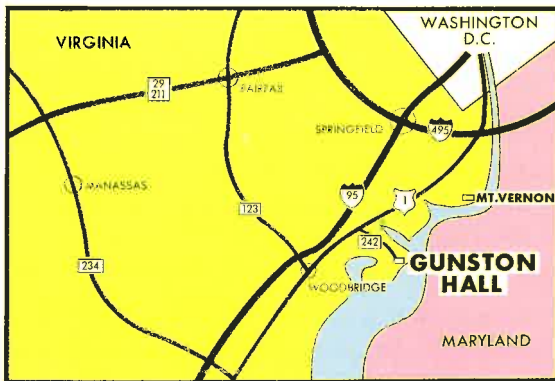

printed in U.S.A.



OVERLOOKING THE POTOMAC RIVER  
NEAR MOUNT VERNON

Located off Interstate 95 and U.S. 1,  
Lorton, Virginia 22079  
(703) 550-9220

