



VIRGINIA HISTORIC LANDMARKS COMMISSION

HISTORIC DISTRICT SURVEY FORM

File No. 104-~~133~~ 133-32
Negative no(s). 7296

Page 2 of 2

Street address 1619 University Ave.
Town/City Charlottesville
Historic name _____ Common name Virginia National Bank

Material

wood frame (siding: weatherboard, shingle, aluminum, bricktex, _____)

brick (bond: Flemish, stretcher, _____-course American, _____)

stone (random rubble, random ashlar, coursed ashlar, _____)

log (siding: weatherboard, shingle, aluminum, bricktex, _____)

stucco

concrete block

enameled steel

other: _____

cast iron

terra cotta

glass and metal

Number of Stories	Roof Type	Roof Material
<input type="checkbox"/> 1 <input type="checkbox"/> 2½ <input type="checkbox"/> 1½ <input type="checkbox"/> 3 <input type="checkbox"/> 2 <input type="checkbox"/> _____	<input type="checkbox"/> shed <input type="checkbox"/> mansard <input type="checkbox"/> gable <input type="checkbox"/> gambrel <input type="checkbox"/> pediment <input type="checkbox"/> parapet <input type="checkbox"/> hipped <input type="checkbox"/> flat <input type="checkbox"/> other: _____	<input type="checkbox"/> slate <input type="checkbox"/> tile <input type="checkbox"/> wood shingle <input type="checkbox"/> pressed tin <input type="checkbox"/> composition <input type="checkbox"/> not visible <input type="checkbox"/> standing seam metal <input type="checkbox"/> other: _____

Dormers	Number of bays — Main facade
<input type="checkbox"/> 0 <input type="checkbox"/> 3 <input type="checkbox"/> shed <input type="checkbox"/> hipped <input type="checkbox"/> 1 <input type="checkbox"/> 4 <input type="checkbox"/> gable <input type="checkbox"/> _____ <input type="checkbox"/> 2 <input type="checkbox"/> _____ <input type="checkbox"/> pedimented	<input type="checkbox"/> 1 <input type="checkbox"/> 4 <input type="checkbox"/> 7 <input type="checkbox"/> 2 <input type="checkbox"/> 5 <input type="checkbox"/> 8 <input type="checkbox"/> 3 <input type="checkbox"/> 6 <input type="checkbox"/> _____

Porch	Stories	Bays	General description
<input type="checkbox"/> yes <input type="checkbox"/> no	<input type="checkbox"/> 1 <input type="checkbox"/> 3 <input type="checkbox"/> 2 <input type="checkbox"/> _____	<input type="checkbox"/> 1 (center) <input type="checkbox"/> 2 <input type="checkbox"/> 4 <input type="checkbox"/> 1 (side) <input type="checkbox"/> 3 <input type="checkbox"/> _____	

Building type

<input type="checkbox"/> detached house	<input type="checkbox"/> garage	<input type="checkbox"/> government	<input type="checkbox"/> industrial
<input type="checkbox"/> detached town house	<input type="checkbox"/> farmhouse	<input type="checkbox"/> commercial (office)	<input type="checkbox"/> school
<input type="checkbox"/> row house	<input type="checkbox"/> apartment building	<input type="checkbox"/> commercial (store)	<input type="checkbox"/> church
<input type="checkbox"/> double house	<input type="checkbox"/> gas station	<input type="checkbox"/> railroad	<input type="checkbox"/> _____

Style/period _____ Date _____ Architect/builder _____

Location and description of entrance _____

Miscellaneous descriptive information (plan, exterior and interior decoration, cornice/eave type, window type and trim, chimneys, additions, alterations)

Date 9-83 File No. 104-130

Name 1619 University Ave.

Town Charlottesville

County _____

Photographer _____

Contents 1 + 1



City of Charlottesville - Rugby Rd.-University Corner H.D.

DEPARTMENT OF HISTORIC RESOURCE
RECONNAISSANCE SURVEY FORM

DHR Identification Number: 104-0133-0033

Other DHR Number: 104-70

Property Date(s) 1959

PROPERTY NAMES

Nations Bank

EXPLANATION

Current

County/Independent City: Charlottesville

State: Virginia

Magisterial District:

Tax Parcel: 9-102

USGS Quad Map Name: CHARLOTTESVILLE WEST

UTMs of Boundary:

Center UTM:

Restrict location and UTM data? N

ADDRESSES

Number	Thoroughfare Name	Explanation
1619 -	University Avenue	Current

Vicinity: Town/Village/Hamlet: Charlottesville

Name of National Register Historic District:

Rugby Road-University Corner Historic District

Name of DHR Eligible Historic District:

Name of Local Historic District:

Physical Character of General Surroundings: City

Site Description/Notable Landscape Features:

On slightly sloped corner parcel, at northeast corner of intersection of University Avenue and Chancellor Street; lot planted with shrubs and large deciduous tree; paved drive at southeast side leads to drive-through window and parking area to rear of building. Rear of lot has brick serpentine wall, in reference to such walls on University of Virginia Central Grounds, here operating partly as retaining wall.

Ownership: Private

NR Resource Type: Building

WUZITS

Seq. #	# of	Wuzit Types	Historic?
1.0	1	Bank	Non-historic

TOTAL: 1
Historic: 0
Non-Historic: 1

PRIMARY RESOURCE EXTERIOR COMPONENT DESCRIPTION

Component	#	Comp Type/Form	Material	Material Treatment
Chimney	2	Interior	Brick	
Cornice	0	Boxed	Wood	W/ Dentils
Porch	1	Semi-recessed	Brick	
Roof	0	Hipped	Slate	
Walls	0	Masonry	Brick	Flemish Bond
Window(s)	0	Fixed	Wood	35-light
Window(s)	0	Fixed	Wood	16 light

INDIVIDUAL RESOURCE INFORMATION

SEQUENCE NUMBER: 1.0 WUZIT: Bank
Primary Resource? Yes
Estimated Date of Construction: 1959
Source of Date: Tax Records
Architectural Style: Classical Revival

Description:

Well-executed mid-twentieth-century Classical Revival commercial building, with Jeffersonian elements. One-story with hipped roof, three-bay front facade dominated by half-octagon loggia-type porch, recessed into front wall, with three bays with round-arched openings containing keystones, springing from molded brick course. Has two large interior chimneys with Chippendale balustrade between; Chippendale railing at fixed 35-light windows. Has rear section with flat roof.

Condition: Good-Excellent

Threats to Resource: None Known

Additions/Alterations Description:

Little-altered - window modifications on southeast wall, where full-length windows replaced by smaller, fixed 16-light units.

Number of Stories: 1.0

Interior Plan Type:

Accessed? No

Interior Description:

Relationship of Secondary Resources to Property:

None.

DHR Historic Context: Commerce/Trade

Significance Statement:

This is a high-quality, well-designed example of Jeffersonian Classical Revival, which blends well into its setting. Although not yet fifty years of age, the building is an important component of the streetscape leading from the commercial Corner to the University.

Medium	Medium ID #	Frames	Date
B&W 35mm Photos	14643	8 - 10	3/ 2/1996

BIBLIOGRAPHIC DATA

Sequence #: 1.0 Bibliographic Record Type: DHR File data
Author: O'Dell, Jeffrey M.
Citation Abbreviation:
Virginia Historic Landmarks Commission (VHLC) Survey
Notes:
Surveyed 9-83

CULTURAL RESOURCE MANAGEMENT EVENTS

Date: 3/ 2/1996
Cultural Resource Management Event: Reconnaissance Survey
Organization or Person: Smead, Susan E.
ID # Associated with Event:
CRM Event Notes or Comments:

MAILING ADDRESS

Honorif:
First :
Last :
Suffix :
Title :
Company: Nations Bank

Address: 1420 Spring Hill Road #335

City : Mclean State: VA
Zip : 22102- Country: USA
Phone/extension:

Individual Category Codes:

Mailing Address Notes:

Surveyor's Notes:

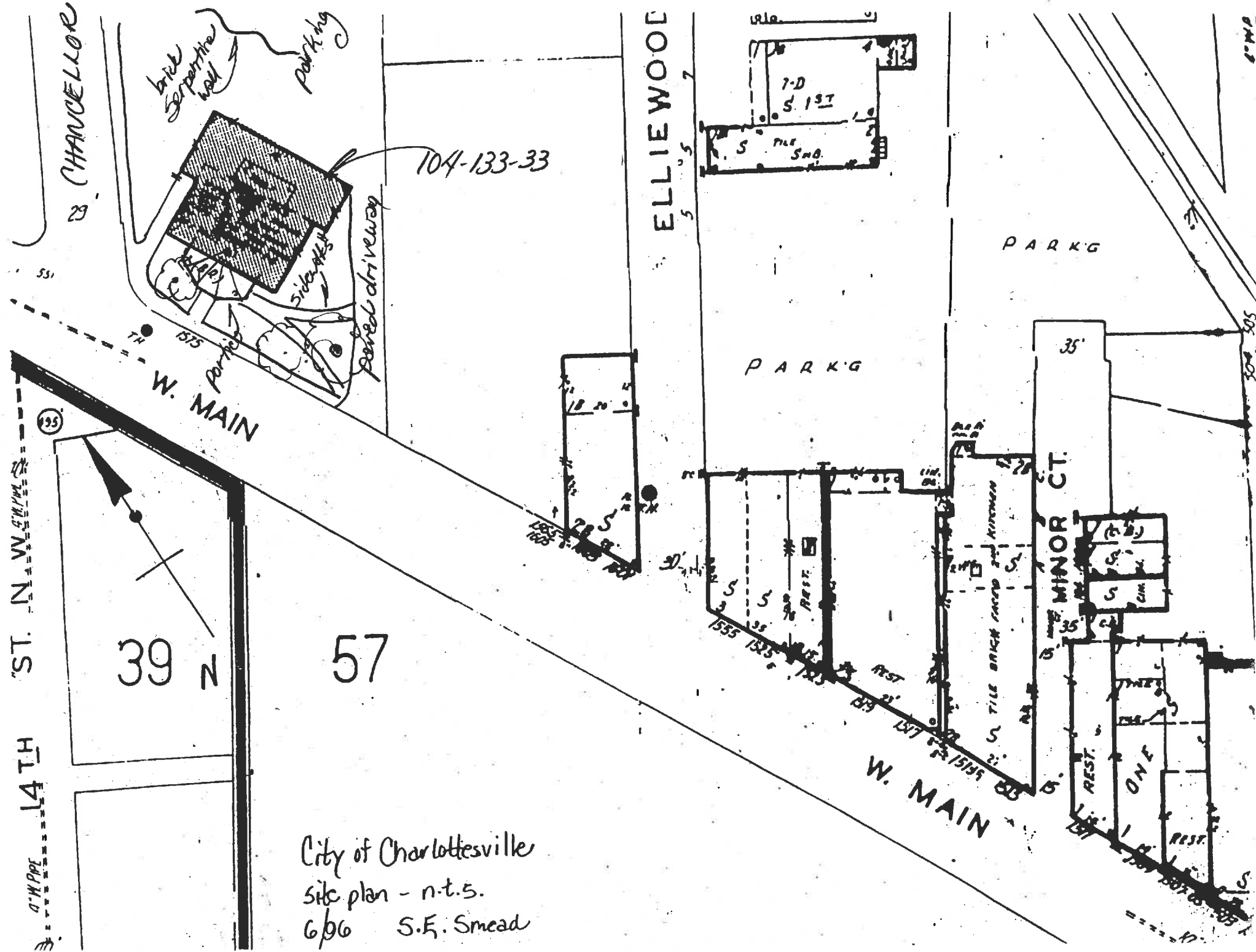

City of Charlottesville
 site plan - n.t.s.
 6/96 S.E. Smead

CITY OF CHARLOTTESVILLE

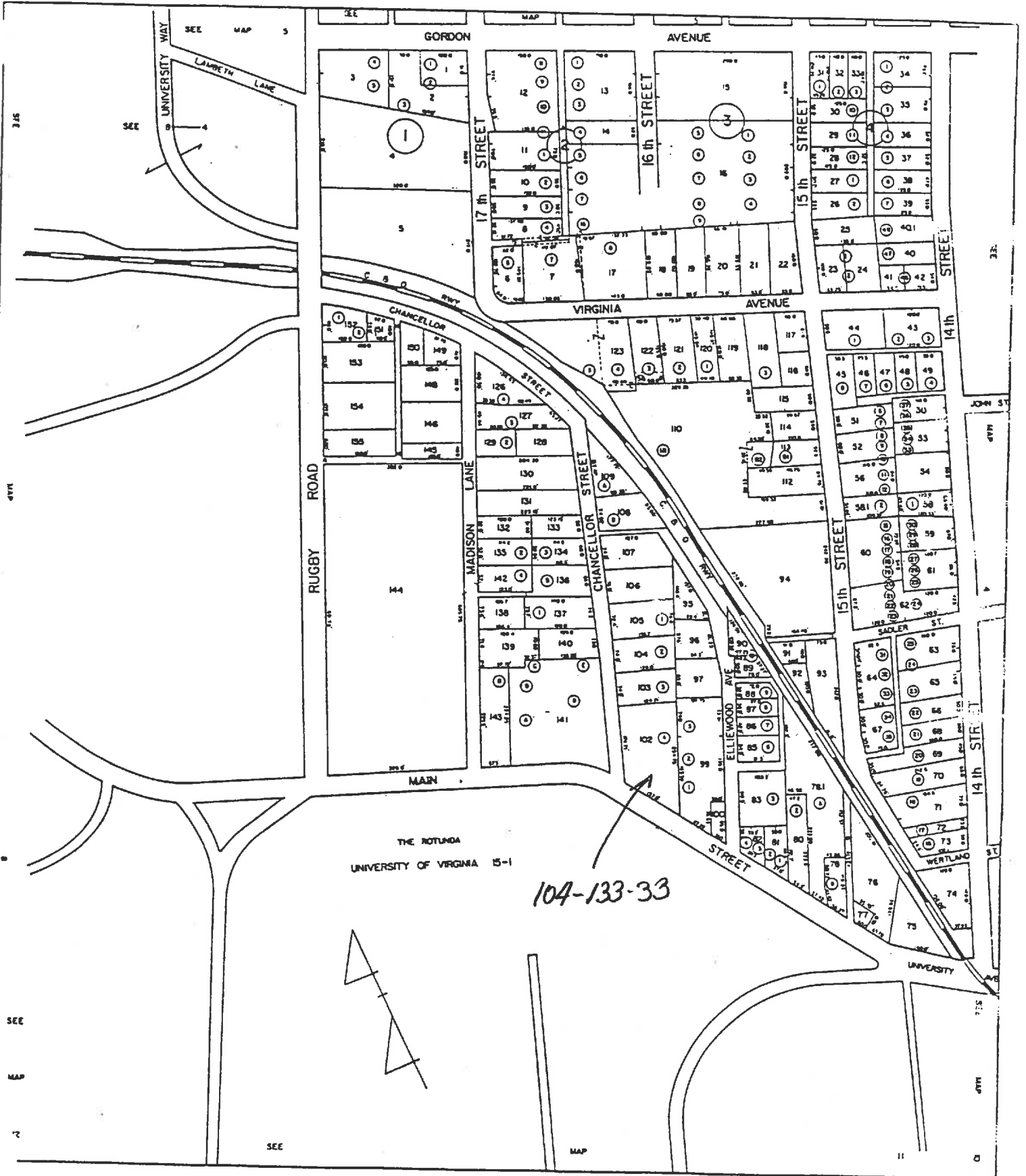

THE ROTUNDA
UNIVERSITY OF VIRGINIA 5-1

104-133-33

SCALE 1" = 100'

SECTION: 9



VIRGINIA HISTORIC LANDMARKS COMMISSION

File no. 104-70
Negative no(s). 5071 (38A)

SURVEY FORM

Historic name _____ Common name Virginia National Bank
 County/Town/City Albermarle/Charlottesville
 Street address or route number 1619 University Ave.

USGS Quad Charlottesville West, Va Date or period 1965
 Original owner _____ Architect/builder/craftsmen _____
 Original use _____
 Present owner _____ Source of name _____
 Present owner address _____ Source of date _____
 Present use bank Stories 1 story
 Acreage _____ Foundation and wall const'n _____
 Roof type hip roof

State condition of structure and environs good

State potential threats to structure _____
 Note any archaeological interest _____

Should be investigated for possible register potential? yes ___ no X

Architectural description (Note significant features of plan, structural system and interior and exterior decoration, taking care to point out aspects not visible or clear from photographs. Explain nature and period of all alterations and additions. List any outbuildings and their approximate ages, cemeteries, etc.)

Brick (Flemish bond); 3 bays; full height octagonal porch at middle bay. Jeffersonian Revival. 2 entrances at either side of porch. All windows in centre bay are plate glass. Windows in side bays have 35 lights.

Interior inspected? no

Historical significance (Chain of title; individuals, families, events, etc., associated with the property.)

Sources and bibliography
Published sources (Books, articles, etc., with bibliographic data.)

Primary sources (Manuscript documentary or graphic materials; give location.)

Names and addresses of persons interviewed

Plan (Indicate locations of rooms, doorways, windows, alterations, etc.)

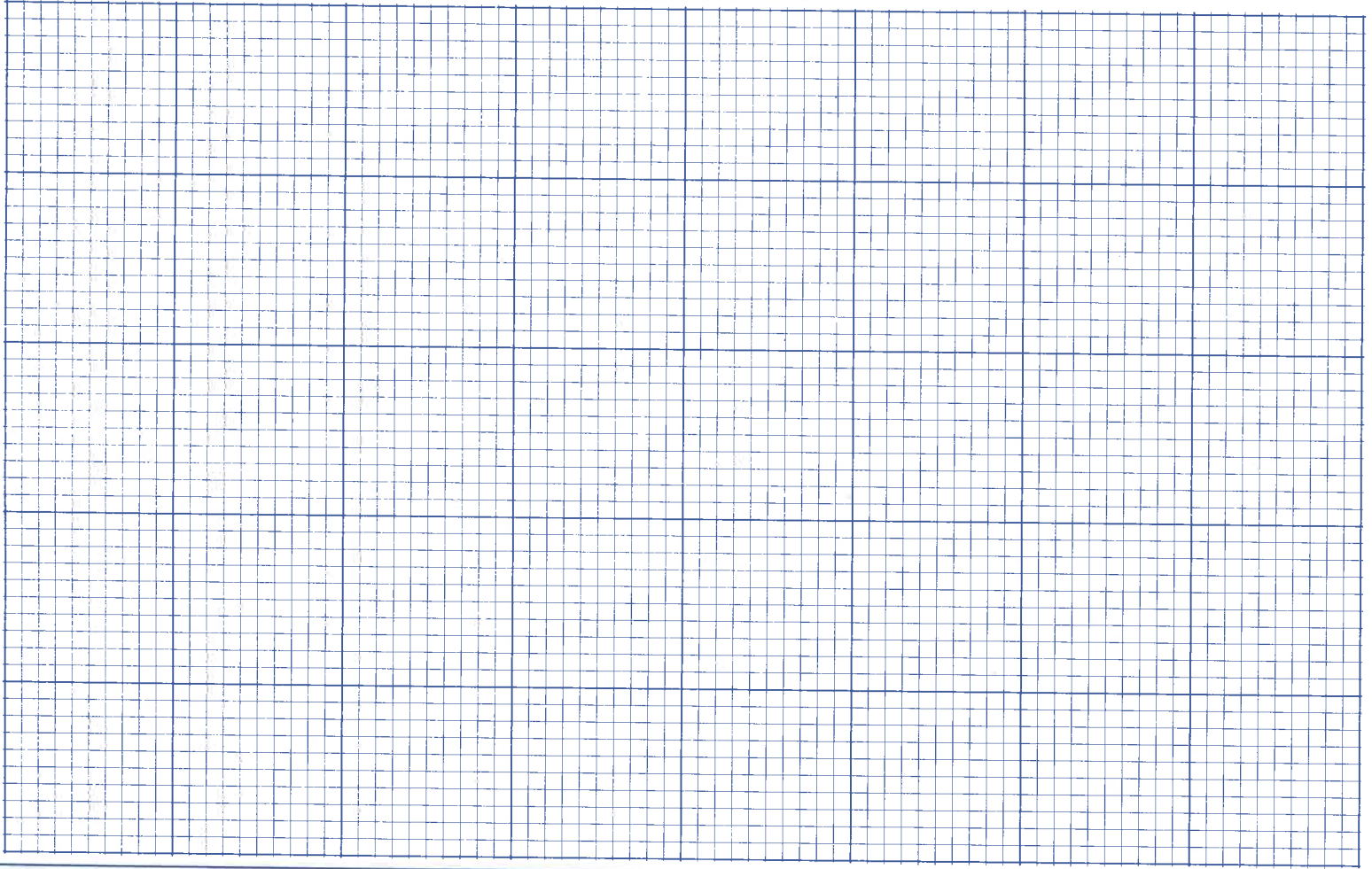

Site plan (Locate and identify outbuildings, dependencies and significant topographical features.)



Name, address and title of recorder

B.L. Boshier

Univ. of Va Grad. Student

Date

3-7-80



Date 3/2/96 File No. 104-133-33

Name Nations Bank, 1619 University Ave.

Town (Charlotteville)

County _____

Photographer S. E. Smead

Contents 3 exterior views

