



## City of Charlottesville Office of Communications

City Hall Charlottesville, VA

January 5<sup>th</sup>, 2007

### **Architectural Survey of Woolen Mills Neighborhood to Begin Next Week *Effort Sets the Stage for a Possible Historic Designation***

**CHARLOTTESVILLE, VA** —The City of Charlottesville announced today that a survey of the neighborhood known as “Woolen Mills” will begin as early as next week. The survey hopes to gather important information about the architecture specific to the neighborhood and perhaps qualify the region as historic at a later date.

The Woolen Mills neighborhood has long been recognized by the City of Charlottesville, Albemarle County, and the Virginia Department of Historic Resources (DHR) as an architecturally and historically important area that has much to relate about the industrial history of the area, and the lives of those who worked and lived there. In cooperation with the City and the County, DHR has recommended that the Woolen Mills neighborhood contains a historic district potentially eligible for listing in the Virginia Landmarks Register (VLR) and the National Register of Historic Places (NRHP). Neighborhood residents have initiated a project through DHR, with the support of the city and county, to pursue an architectural and historic building survey to document approximately fifty properties within the neighborhood that may result in listing of the Woolen Mills Historic District in the National Register of Historic Places and the Virginia Landmarks Register.

The Woolen Mills neighborhood is located at the eastern edge of the city along the Rivanna River, and extends slightly into Albemarle County. The project will take place during the week of January 8, 2007. It is anticipated that the project will last from three to five days. Field work consisting of property documentation (completing field forms, taking exterior photographs, drafting site plans, and mapping) will be undertaken by Virginia Department of Historic Resources staff assisted by University of Virginia student volunteers.

Other anticipated outcomes of the documentation of properties in Woolen Mills include use of the information as a planning tool, application for assistance with rehabilitation of properties from the Virginia and federal historic rehabilitation tax credit programs, and application of the information gained from documentation for educational purposes. Also, the project will follow an exhibit on the Woolen Mills neighborhood at the Albemarle Charlottesville Historical Society scheduled for October through December.

# Proposed Woolen Mills Village Historic Conservation District

November 9, 2016

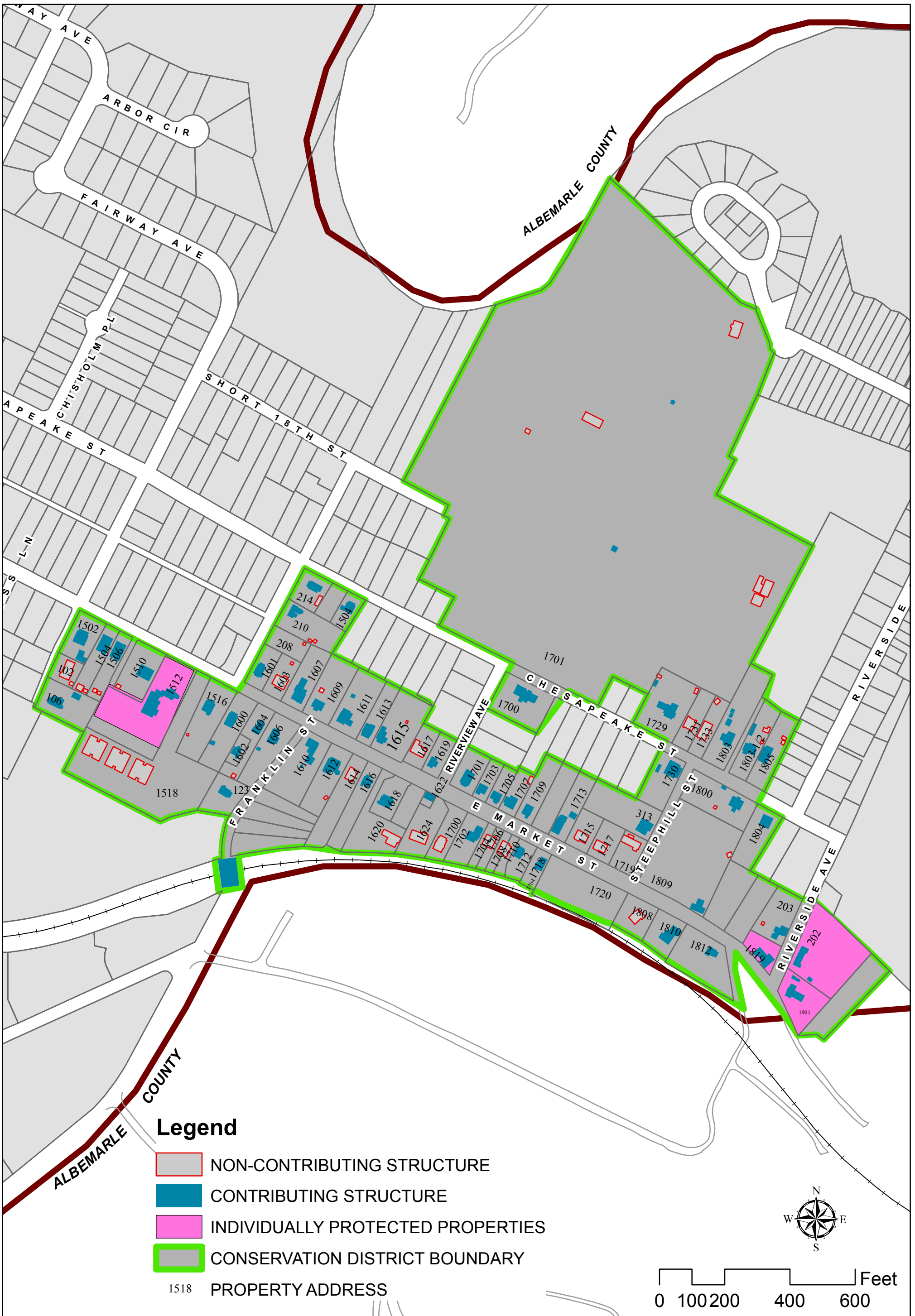

**18th Street, NE**

**208 18<sup>th</sup> STREET NE**



<b>STREET ADDRESS:</b>	208 18 <sup>th</sup> Street NE
<b>DHR RESOURCE NUMBER:</b>	002-1260-0109
<b>RESOURCES:</b>	Shed (non-contributing)
<b>DATE/PERIOD:</b>	2000
<b>STYLE:</b>	Other

July 2009: A small, one-story, one-room, shed-roofed frame shed is located in the northeast corner of the lot. It has a single door on its west-facing façade.

*Individual Resource Status:* **Shed**  
*Individual Resource Status:* **Well/Well House**

**Non-Contributing Total:** 1  
**Non-Contributing Total:** 1

**210 18TH STREET NE**



**STREET ADDRESS:** 210 18th Street NE  
**DHR RESOURCE NUMBER:** 002-1260-0082  
**RESOURCES:** Primary: Single Dwelling (contributing)  
**DATE/PERIOD:** 1890  
**STYLE:** Other

July 2009: This is a three-bay, two-story, frame house with an English basement and a raised, hipped-roofed front porch that stretches across the northern two bays of the first floor. The house features new siding, railing, and posts. The house has regularly placed 4/4 double-hung windows. There is a side gabled roof covered in asphalt shingles with one exterior side chimney that is framed in on the southern elevation. Stairs lead to the central bay of the raised porch. The front door has a single-light, rectangular transom. Several additions extend in the rear.

*Individual Resource Status:* **Single Dwelling**

*Individual Resource Status:* **Shed**

**Contributing Total:** 1

**Non-Contributing Total:** 2

**214 18TH STREET, NE**



**STREET ADDRESS:** 214 18th Street, NE  
**DHR RESOURCE NUMBER:** 002-1260-0083  
**RESOURCES:** Primary: Single Dwelling (contributing)  
**DATE/PERIOD:** 1897  
**STYLE:** Other

July 2009: This house is a two-story, two-bay, stucco-clad dwelling with an English basement accessible from below the front porch. While the main block of the house is single-pile with a side gable roof clad in standing-seam metal, a cross-gabled wing attached to the east elevation is flush with the north elevation, a porch on the building's northeast corner, and a sunroom on the south side of the first floor. A three-bay porch stretches across the entire façade with posts, inset panels, and melding and square spindles. There is a stuccoed interior chimney, cornice returns, and overhang eaves. Its windows are 2/2 double-hung and are regularly distributed.

*Individual Resource Status:* **Single Dwelling**  
*Individual Resource Status:* **Garage**

**Contributing Total:** 1  
**Non-Contributing Total:** 1

**Chesapeake Street**

**1504 CHESAPEAKE STREET**



<b>STREET ADDRESS:</b>	1504 Chesapeake Street
<b>DHR RESOURCE NUMBER:</b>	002-1260-0085
<b>RESOURCES:</b>	Primary: Single Dwelling (contributing)
<b>DATE/PERIOD:</b>	1942
<b>STYLE:</b>	Colonial Revival

July 2009: The house is a concrete block, three-bay, one-and-a-half-story dwelling with a hipped-roof, ground level portico and a side-gabled roof. The portico extends to almost the full length of the façade and is supported by four simplified Doric columns with a plain entablature. An exterior brick chimney is attached to the west side of the house. Two gabled dormers line the roof on both the front and the rear elevations. The door is in the central bay, while each of the side bays features a single 4/ 1 double-hung window with vertical mullions. The house has a single room sunroom with a side-gabled roof and boxed cornice attached to the southwest corner.

**1700 CHESAPEAKE STREET**



<b>STREET ADDRESS:</b>	1700 Chesapeake Street
<b>DHR RESOURCE NUMBER:</b>	002-1260-0086
<b>RESOURCES:</b>	Primary: Single Dwelling (contributing)
<b>DATE/PERIOD:</b>	1901
<b>STYLE:</b>	Other

July 2009: This single story, stucco-clad house has two main sections with several small additions. The main (most likely probably original) block has a side-gabled, standing-seam metal roof and a central brick interior chimney. The west elevation has a single door and a 6/6 double-hung window. A one-story, side-gabled addition was built attached to the north elevation and extends westward. It has two 6/6 double-hung windows and a shed-roofed porch stretches across the entire southern elevation, shading the entrance in the main block as well. A more modern addition is attached to the southern elevation of the main block.

## 1701 CHEAPEAKE STREET



**STREET ADDRESS:** 1701 Chesapeake Street  
**DHR RESOURCE NUMBER:** 002-1260-0087  
**RESOURCES:** Primary: Cemetery  
**DATE/PERIOD:** 1892

July 2009: Riverview Cemetery is laid out in a six-part grid with three roughly equal rectangular areas separated by asphalt roads on either side of a north-south axis. The north-south axis continues past the grid to the north and loops back south, where it parallels the exterior of the grid and ends at Short 18th Street in an informal entranceway. The edges of the grid are rounded and the roads are without curbs and relatively narrow, serving vehicular traffic without being over-scaled for pedestrians. The main entrance is on Chesapeake Street, where the north-south axis of the main grid is flanked on either side by stone pylons that terminate the low stone and random rubble retaining walls that line the cemetery's south edge along the street. Small groups or pairs of trees (mainly cypress) and bushes (mainly boxwoods) are planted throughout the cemetery, mostly in grid arrangements. Graves are distributed in rough rows, with a few family plots surrounded by low marble curbs. Most grave markers are modest and some have footstones. A handful feature small obelisks or sculptures of angels or Jesus Christ. Recent graves are interspersed with others dating as far back as the 1890s. The oldest graves are clustered in the northwest corner of the cemetery beneath a series of trees and along a concrete sidewalk leading to the Jessup Mausoleum at the crest of the hill. A small pet cemetery is located in the southeast portion of the cemetery's grid. Two large sheds shelter maintenance vehicles on the eastern edge of the cemetery, while two brick offices and an additional mausoleum are located on the main north-south axis. A large, multi-family mausoleum is located just to the northeast of the Lewis graves and Jessup Mausoleum.

*Individual Resource Status:* **Office/Office Building**  
*Individual Resource Status:* **Office/Office Building**  
*Individual Resource Status:* **Mausoleum**  
*Individual Resource Status:* **Mausoleum**  
*Individual Resource Status:* **Cemetery**  
*Individual Resource Status:* **Shed**

**Contributing Total:** 1  
**Non-Contributing Total:** 1  
**Contributing Total:** 1  
**Non-Contributing Total:** 2  
**Contributing Total:** 1  
**Non-Contributing Total:** 2



**1729 CHESAPEAKE STREET**



<b>STREET ADDRESS:</b>	1729 Chesapeake Street
<b>DHR RESOURCE NUMBER:</b>	002-1260-0088
<b>RESOURCES:</b>	Primary: Single Dwelling (contributing)
<b>DATE/PERIOD:</b>	1899
<b>STYLE:</b>	Other

July 2009: This house is a two-story, side-gabled, three-bay, vernacular I-house covered with weatherboard. The central cross gable features a small circular window and is filled with wooden shingles. There is one exterior chimney attached to the east elevation and one internal brick chimney in the original block. A porch shades most of the first floor and has a hipped roof. It is supported by four free-standing and two engaged turned posts with knee braces. There is a 2/2 sash window in each bay of the façade except for the central bay, which features the double door with a simple architrave. The porch has a balustrade with square posts and is approached by a series of wooden steps. There is a one-and-a-half story, side-gabled, two-bay addition attached to the west elevation.

*Individual Resource Status:* **Single Dwelling**

*Individual Resource Status:* **Shed**

*Individual Resource Status:* **Shed**

*Individual Resource Status:* **Other**

**Contributing Total:** 1

**Non-Contributing Total:** 1

**Contributing Total:** 1

**Non-Contributing Total:** 1

**1730 CHESAPEAKE STREET**



**STREET ADDRESS:** 1730 Chesapeake Street  
**DHR RESOURCE NUMBER:** 002-1260-0089  
**RESOURCES:** Primary: Single Dwelling (contributing)  
**DATE/PERIOD:** 1897  
**STYLE:** Other

July 2009: This house is a three-bay, one-story brick house with a side-gabled roof and an English basement. A common-bond brick addition is attached to the southwest corner of the building. The original brick building was laid in seven-course American bond. A porch stretches across the main block's two western bays and extends to cover a carport and run flush with the western elevation of the addition. It is covered in standing-seam metal. The main entrance is in the original building's central bay. The main block has a single door in the central bay and a single 2/2 double-hung window in each of the side bays with segmented two-course arches above them. There are exposed rafter tails visible under the asphalt-shingle-covered roof with overhanging eaves.

*Individual Resource Status:* **Single Dwelling**  
*Individual Resource Status:* **Shed**

**Contributing Total:** 1  
**Contributing Total:** 1

**1731 CHESAPEAKE STREET**



**STREET ADDRESS:** 1731 Chesapeake Street  
**DHR RESOURCE NUMBER:** 002-1260-0105  
**RESOURCES:** Single Dwelling (non-contributing)  
**DATE/PERIOD:** 1970  
**STYLE:** Other

**Primary Resource Information: Single Dwelling, Stories 2.00, Style: Other, ca 1970**

July 2009: This two story duplex is symmetrical, with two dwelling units that are mirror images of each other. This is a frame building with a brick veneer. The side gable asphalt roof has a portion in the front that dives down almost vertically to cover most of the second story facade and form a shallow roof for the porch. There are two paired sets of 1/1 aluminum windows on each floor. The porch has metal railings and no posts. The entrances for both units open onto the porch and each is accessed by its own set of concrete stairs.

*Individual Resource Status:* **Multiple Dwelling**

**Non-Contributing Total: 1**

**1733 CHESAPEAKE STREET**



<b>STREET ADDRESS:</b>	1733 Chesapeake Street
<b>DHR RESOURCE NUMBER:</b>	002-1260-0106
<b>RESOURCES:</b>	Primary: Single Dwelling (non-contributing)
<b>DATE/PERIOD:</b>	1970
<b>STYLE:</b>	Other

July 2009: This single-story, front-gabled, duplex sits on a concrete block English basement. There are two entrances up to the raised first floor, one on the east corner facing the street, the other on the west elevation near to the street. The frame building is clad in a material similar to particle board, giving an appearance similar to wood but showing signs of wear. There are no windows on the south-facing facade, facing the street. A concrete block stoop with a metal railing leads to the west entrance, while a wooden staircase leads to the south entrance.

*Individual Resource Status:* **Multiple Dwelling**

**Non-Contributing Total:** 1

**1800 CHESAPEAKE STREET**



**STREET ADDRESS:** 1800 Chesapeake Street  
**DHR RESOURCE NUMBER:** 002-1260-0090  
**RESOURCES:** Primary: Single Dwelling (contributing)  
**DATE/PERIOD:** 1887  
**STYLE:** Other

July 2009: This house is a three-bay, one-story, side-gabled house with an English basement that has been substantially altered, making it difficult to date by eye. A rear addition appears to date from the 1940s-50s. The original portion has also been clad in asbestos siding and has an asphalt shingle roof as well. The original foundation has been stuccoed over. A porch with a shed roof and square wooden posts stands over a cement platform at grade in the central bay. Each of the two side bays has a single 2/2 aluminum window.

*Individual Resource Status:* **Single Dwelling**

*Individual Resource Status:* **Shed**

*Individual Resource Status:* **Barn**

**Contributing Total: 1**

**Non-Contributing Total: 1**

**Contributing Total: 1**

**1803 CHESAPEAKE STREET**



**STREET ADDRESS:** 1803 Chesapeake Street  
**DHR RESOURCE NUMBER:** 002-1260-0091  
**RESOURCES:** Primary: Single Dwelling (contributing)  
**DATE/PERIOD:** 1926  
**STYLE:** Colonial Revival

July 2009: This two story, two-bay house combines Arts and Crafts and Colonial Revival details. The house is brick laid in Common bond with a four square layout, an English basement, and a hipped roof. The porch stretches across the entire first floor and has a simple balustrade with square spindles. It is supported by tapered, bungalow style posts raised on brick plinths. The door is located in the west bay and marked by an eight-light transom and five-light sidelights. A three-part window is in the first floor's east bay, while a single window is in each of the second-story's bays. There is a two-story, side-gabled, one-bay addition off of the west side of the house. The main block of the house has a hipped-roof dormer with a pair of casement windows.

*Individual Resource Status:* **Single Dwelling**

*Individual Resource Status:* **Shed**

*Individual Resource Status:* **Garage**

**Contributing Total:** 1

**Contributing Total:** 2

**Contributing Total:** 1

**1803.5 CHESAPEAKE STREET**



**STREET ADDRESS:** 1803.5 Chesapeake Street  
**DHR RESOURCE NUMBER:** 002-1260-0092  
**RESOURCES:** Primary: Single Dwelling (contributing)  
**DATE/PERIOD:** 1959  
**STYLE:** Other

July 2009: This four-bay, single-story house has a concrete block foundation, is covered with a side-gabled roof, and fronted with a two-bay, single-story front-gabled porch with decorative iron porch supports and railing shading the western most two bays. The house contains regular fenestration with three 2/2 double-hung windows marked by wooden shutters and lintels. The door is located in the second bay from the western edge of the house.

*Individual Resource Status:* **Single Dwelling**  
*Individual Resource Status:* **Garage**  
*Individual Resource Status:* **Shed**  
*Individual Resource Status:* **Shed**

**Contributing Total:** 1  
**Contributing Total:** 1  
**Non-Contributing Total:** 1  
**Contributing Total:** 1

**1804 CHESAPEAKE STREET**



**STREET ADDRESS:** 1804 Chesapeake Street  
**DHR RESOURCE NUMBER:** 002-1260-0093  
**RESOURCES:** Primary: Single Dwelling (contributing)  
**DATE/PERIOD:** 1906  
**STYLE:** Victorian Folk

July 2009: This two-story, three-bay single pile house with Victorian vernacular details is covered by an asphalt shingle, side-gabled roof. The frame house is clad in weatherboard with 2/2 double-hung windows in the façade's two side bays. The house has a full width front porch supported by four freestanding and two engaged turned posts with knee braces and covered by a standing-seam metal shed roof. An exterior, brick chimney is located on the west elevation. There is a single story addition to the rear.

*Individual Resource Status:* **Single Dwelling**

**Contributing Total: 1**



**1805 CHESAPEAKE STREET**



**STREET ADDRESS:** 1805 Chesapeake Street  
**DHR RESOURCE NUMBER:** 002-1260-0094  
**RESOURCES:** Primary: Single Dwelling (contributing)  
**DATE/PERIOD:** 1931  
**STYLE:** Other

July 2009: This frame, one-and-a-half-story, three bay house contains a full width front porch, is covered by a hipped roof, and has a central shed roof dormer with two windows. Four simplified Doric columns support the porch with a picket-fence-like balustrade. The roof of the porch is an extension of the building's low, hipped roof. The house has a brick foundation and is covered in synthetic siding that mimics wood. A single 6/6 double-hung window is in the west bay, a single door in the central bay, and a pair of 6/6 windows in the eastern bay. The porch is approached by four wooden steps and the roof is covered in asphalt shingles.

*Individual Resource Status:* **Single Dwelling**  
*Individual Resource Status:* **Shed**

**Contributing Total:** 1  
**Non-Contributing Total:** 1

## East Market Street



**DHR RESOURCE NUMBER:**

**RESOURCES:**

Primary: Dam (contributing)

**DATE/PERIOD:**

1870

July 2009: The downstream face of the dam was constructed of courses of large blocks of rock or quarry-faced stone. Four courses of stone are visible above the water line now in late summer. The dam was partially removed resulting as part of a Memorandum of Agreement in March 2007. The dam's original abutments on both riverbanks were left in place—the original head race and lock system. A 50 ft. section of the dam was left in place for purposes of historical interpretation. These ruins consist of large cut stones.

*Individual Resource Status:* **Dam**

**Contributing Total:** 1



**DHR RESOURCE NUMBER:**

**RESOURCES:**

**DATE/PERIOD:**

Primary: Bridge (contributing)

1865

July 2009: The railroad bridge is a 200-foot-long iron bridge across Moore's Creek where it meets the Rivanna River. It is a single span bridge with a wooden walkway on the northern side. The walkway has a simple wooden balustrade. The trestle is supported by large ashlar masonry pillars.

*Individual Resource Status:* **Bridge**

**Contributing Total:** 1

**1502 EAST MARKET STREET**



**STREET ADDRESS:** 1502 East Market Street  
**DHR RESOURCE NUMBER:** 002-1260-0031  
**RESOURCES:** Primary: Single Dwelling (contributing)  
**DATE/PERIOD:** 1951  
**STYLE:** Other

July 2009: This house is a one-and-a-half-story, three-bay dwelling sitting on a concrete block foundation with a crawl space. The front entrance is in the central bay and is accessed through a front porch that extends almost the full length of the façade. The shed-roofed front has a balustrade of square spindles that continues along the brick stairs leading to the front door in the central bay. The porch is supported by four square posts with abstracted Doric capitals. Two gabled dormers puncture the side-gabled roof and an exterior brick chimney stands at the west side of the house. The first floor features paired, 6/6 double-hung, vinyl windows in each of the two side bays, while the dormers have 1/1 windows.

*Individual Resource Status:* **Single Dwelling**  
*Individual Resource Status:* **Garage**

**Contributing Total:** 1  
**Contributing Total:** 1

**1504 EAST MARKET STREET**



**STREET ADDRESS:** 1504 East Market Street  
**DHR RESOURCE NUMBER:**  
**RESOURCES:** Primary: Single Dwelling (contributing)  
**DATE/PERIOD:** 1922  
**STYLE:** Craftsman

July 2009: This house is a one-and-a-half-story, three bay frame structure with a full width front porch sheltered by the main hipped roof. The front porch features thin, simplified Doric columns and railings with square spindles. The house has an asymmetrical facade with an off-center entrance and a single 6/1 double-hung window in each of the two side bays. Above the front porch is a central, front-gabled dormer with a three-part, simplified and squared Palladian window. Two internal brick chimneys, one towards the front and one towards the rear, mark the house's hipped roof and the building rests on a brick foundation.

*Individual Resource Status:* **Single Dwelling**  
*Individual Resource Status:* **Shed**

**Contributing Total: 1**  
**Non-Contributing Total: 2**

**1506 EAST MARKET STREET**



**STREET ADDRESS:** 1506 East Market Street  
**DHR RESOURCE NUMBER:** 002-1260-0033  
**RESOURCES:** Primary: Single Dwelling (contributing)  
**DATE/PERIOD:** 1922  
**STYLE:** Craftsman

July 2009: This house is a one-and-a-half-story, three bay frame structure with a full width front porch sheltered by the main hipped roof. The front porch features thin, simplified Doric columns and railings with square spindles. The house has an asymmetrical facade with an off-center entrance and a single 6/1 double-hung window in each of the two side bays. Above the front porch is a central, front-gabled dormer with a three-part, simplified and squared Palladian window. Two internal brick chimneys, one towards the front and one towards the rear, mark the house's hipped roof and the building rests on a brick foundation.

*Individual Resource Status:* **Single Dwelling**  
*Individual Resource Status:* **Shed**

**Contributing Total:** 1  
**Non-Contributing Total:** 2

**1510 EAST MARKET STREET**



**STREET ADDRESS:** 1510 East Market Street  
**DHR RESOURCE NUMBER:** 002-1260-0035  
**RESOURCES:** Primary: Single Dwelling (contributing)  
**DATE/PERIOD:** 1949  
**STYLE:** Other

July 2009: This house is a single story house with two parts joined roughly flush at their respective east-west elevations. Each of the two parts has a side gabled roof clad in asphalt shingles. The entrance is on the smaller part to the east, accessible through a screened-in porch. The main part of the building has two bays and the eastern bay has a set of two 6/6 double-hung windows, while the west has a single 6/6 window. The house's other windows are also 6/6 double-hung. A brick interior chimney rises out of the center of the larger portion.

*Individual Resource Status:* **Single Dwelling**  
*Individual Resource Status:* **Shed**

**Contributing Total: 1**  
**Non-Contributing Total: 1**

**1512 EAST MARKET STREET**



**STREET ADDRESS:** 1512 East Market Street  
**DHR RESOURCE NUMBER:** 002-1260-0037 *Other DHR-ID:* 104-0232  
**RESOURCES:** Primary: Single Dwelling (contributing)  
**DATE/PERIOD:** 1886  
**STYLE:** Other

July 2009: This two-story, three-bay, single-pile, weatherboarded house set on a low brick foundation is a somewhat elongated I-house. There is a two-story semi-octagonal addition with a side-gabled roof at the eastern end and a series of one-story additions at the southwest rear corner. The roof is covered with standing-seam metal and has projecting eaves and verges and shaped rafter ends behind corner fascia, with returns in the central cross gable only. There is an interior capped chimney on each side of the central hall. Windows are 6/6 double-hung with plain trim. The one story, one-bay central entrance porch has a low-pitched hipped roof, chamfered square pillars with simple knee braces, and a simple balustrade of square spindles. The rear elevation is covered by a one-story back porch with a concrete floor and a nearly flat roof. The addition nearest the main house matches it in most details and was probably the kitchen or servants' quarters. The house was rehabilitated in 1989 and adapted for use as an adult care center. A complex of one-story wings at the southwest corner was replaced with the present wing with its gabled roof, 1/1 windows, and multiple entrances.

*Individual Resource Status:* **Single Dwelling**  
*Individual Resource Status:* **Shed**

**Contributing Total:** 1  
**Non-Contributing Total:** 1



**1516 EAST MARKET STREET**



**STREET ADDRESS:** 1516 East Market Street  
**DHR RESOURCE NUMBER:** 002-1260-0040  
**RESOURCES:** Primary: Single Dwelling (contributing)  
**DATE/PERIOD:** 1916  
**STYLE:** Other

July 2009: This house is a two-story, two-bay, brick structure with a side passage, double-pile layout. The house has a hipped roof with a central cross gable with returns and a boxed cornice. The house has regular fenestration with a single 2/2 double-hung window with a jack arch lintel in each of the two second-story bays and a 2/2 window in the east bay of the first-story. Its elevated, hipped-roof porch is raised on concrete block and has a poured concrete floor. It stretches almost the full length of the façade and features turned posts and a replaced railing of square spindles.

*Individual Resource Status:* **Single Dwelling**  
*Individual Resource Status:* **Shed**

**Contributing Total: 1**  
**Non-Contributing Total: 1**

**1518 EAST MARKET STREET**

**STREET ADDRESS:** 1518 East Market Street  
**DHR RESOURCES NUMBER:** N/A  
**RESOURCES:** Primary: Multi-family (non-contributing)  
**DATE/PERIOD:** 2013  
**STYLE:** Other

November 2016: Three multi-family buildings similar in form. Non-contributing due to age.

*Individual Resource Status:* **Multi-family**

**Non-Contributing Total 3**

**1600 EAST MARKET STREET**



**STREET ADDRESS:** 1600 East Market Street  
**DHR RESOURCE NUMBER:** 002-1260-0041  
**RESOURCES:** Primary: Single Dwelling (contributing)  
**DATE/PERIOD:** 1917  
**STYLE:** Other

July 2009: This is a two-story, two-bay, side-passage plan frame house with a brick basement. The side-gabled roof has a central cross gable with a boxed cornice and returns and a square ventilated opening. A rectangular paneled transom stands over the front door in the eastern bay. A hipped-roof porch shades most of the 1st story, raised on a solid concrete block foundation and approached by a series of wooden steps. The porch features turned posts and balustrades with delicate ornamental knee braces. Each of the other three bays of the façade has a single 2/2 double hung window and the upper floor's windows have shutters. A series of additions are attached to the back of the building, raised on concrete block foundations.

*Individual Resource Status:* **Single Dwelling**  
*Individual Resource Status:* **Shed**

**Contributing Total:** 1  
**Contributing Total:** 1

**1601 EAST MARKET STREET**



**STREET ADDRESS:** 1601 East Market Street  
**DHR RESOURCE NUMBER:** 002-1260-0042  
**RESOURCES:** Primary: Single Dwelling (contributing)  
**DATE/PERIOD:** 1891  
**STYLE:** Other

July 2009: This frame house has two bays, a side-gabled roof, two stories, and a side-passage plan. A hipped-roof front porch covers most of the façade's first story. It has a poured concrete floor, square wooden posts with sawn knee braces and block bases. The door is located in the east bay and has a single-light, rectangular transom, while single 2/2 double-hung windows are located in the façade's other 3 bays. The house rests on a brick English basement and its roof is covered in standing-seam metal. The basement in the rear of the house has been enclosed by concrete block walls in between the brick pylons that support the back of the house.

*Individual Resource Status:* **Single Dwelling**

*Individual Resource Status:* **Shed**

*Individual Resource Status:* **Garage**

*Individual Resource Status:* **Well/Well House**

**Contributing Total:** 1

**Non-Contributing Total:** 1

**Contributing Total:** 1

**Non-Contributing Total:** 1

**1602 EAST MARKET STREET**



<b>STREET ADDRESS:</b>	1602 East Market Street
<b>DHR RESOURCE NUMBER:</b>	002-1260-0043
<b>RESOURCES:</b>	Primary: Single Dwelling (contributing)
<b>DATE/PERIOD:</b>	1947
<b>STYLE:</b>	Other

July 2009: This house is a one-story, three-bay, front-gabled, concrete block dwelling with a one-bay, gabled stoop in the center of the façade shading the house's main entrance. The house has a metal, standing-seam roof and an interior brick chimney. Each of the two side bays of the façade has a single 6/6 double-hung window.

*Individual Resource Status:* **Single Dwelling**

**Contributing Total:** 1

**1603 EAST MARKET STREET**



**STREET ADDRESS:** 1603 East Market Street  
**DHR RESOURCE NUMBER:** 002-1260-0044  
**RESOURCES:** Primary: Single Dwelling (non-contributing)  
**DATE/PERIOD:** 1977  
**STYLE:** Other

July 2009: This house is a one-story, four-bay, brick dwelling with a side-gabled roof. The entrance is in the third bay from the west and is slightly elevated from ground level by a series of stairs with a slender metal railing. An English basement is built into the house's sloping site. A pair of 1/1 double-hung windows is located in the façade's eastern bay, while the two eastern bays have single 2/2 double-hung windows.

*Individual Resource Status:* **Single Dwelling**  
*Individual Resource Status:* **Shed**

**Non-Contributing Total:** 1  
**Non-Contributing Total:** 1

**1604 EAST MARKET STREET**



**STREET ADDRESS:** 1604 East Market Street  
**DHR RESOURCE NUMBER:** 002-1260-0030  
**RESOURCES:** Primary: Single Dwelling (contributing)  
**DATE/PERIOD:** 1890  
**STYLE:** Other

July 2009: This house is a two-story, two-bay, frame dwelling with an irregular footprint and a side passage plan. The house is covered in weatherboard siding and has a very low-pitched hipped roof. Its hipped roof front porch shades most of the façade's first floor and features knee braces, chamfered posts, and overhanging eaves. The façade features a single door in the recessed western bay and three symmetrically placed 2/2 double-hung windows in each of the façade's other bays. The main entrance is surmounted by a one-light transom. The rear portion of the house projects slightly on the western side and the rear elevation has an additional entrance and a small porch. The house rests on a brick foundation and has a brick interior chimney.

*Individual Resource Status:* **Single Dwelling**  
*Individual Resource Status:* **Shed**

**Contributing Total:** 1  
**Non-Contributing Total:** 1

**1606 EAST MARKET STREET**



**STREET ADDRESS:** 1606 East Market Street  
**DHR RESOURCE NUMBER:** 002-1260-0045  
**RESOURCES:** Primary: Single Dwelling (contributing)  
**DATE/PERIOD:** 1917  
**STYLE:** Other

July 2009: This house is a brick dwelling with two stories, two bays, and a hipped roof. The eastern bay of the north facing façade is recessed, while the west bay has a cross gable with a boxed cornice and returns. A front porch stretches across the entire first floor and has ornamented freestanding and engaged turned posts, carved knee braces, and a low balustrade with square spindles. The door is located in the recessed eastern bay and has a rectangular, single-light transom. Each of the façade's other bays has a single 1/1 double-hung window. The roof is covered in standing-seam and the brick is laid in Flemish bond with glazed brick headers. The eastern rear portion of the house projects eastward with one bay visible from the façade and a cross-gable with boxed cornice and returns.

*Individual Resource Status:* **Single Dwelling**

**Contributing Total:** 1

*Individual Resource Status:* **Shed**

**Contributing Total:** 1

*Individual Resource Status:* **Garage**

**Contributing Total:** 1



**1607 EAST MARKET STREET**



**STREET ADDRESS:** 1607 East Market Street  
**DHR RESOURCE NUMBER:** 002-1260-0046  
**RESOURCES:** Primary: Single Dwelling (contributing)  
**DATE/PERIOD:** 1891  
**STYLE:** Other

July 2009: This house is a two-story, two-bay house with an irregular footprint and a cross-gabled roof that features boxed cornices with returns. The projecting east bay contains a pointed ventilated opening in the front gable and single 1/1 double-hung windows on each floor. The ground-level porch wraps around the west side of the house to terminate against a hipped-roof addition projecting from the west elevation and is supported by unadorned posts. The porch is raised on a low wooden foundation and shelters a door with a single-light rectangular transom in the façade's west bay. The west bay's second story features a single 1/1 double-hung window. A modern, two-story gabled addition extends to the rear.

*Individual Resource Status:* **Single Dwelling**

**Contributing Total: 1**

**1609 EAST MARKET STREET**



**STREET ADDRESS:** 1609 East Market Street  
**DHR RESOURCE NUMBER:** 002-1260-0047  
**RESOURCES:** Primary: Single Dwelling (contributing)  
**DATE/PERIOD:** 1885  
**STYLE:** Other

July 2009: This one-story, three-bay wood frame house with a side-gabled roof and a gabled front porch shading the entrance on the central bay rests on a brick foundation with an English basement. The porch is slightly elevated from the ground, is supported by four turned posts, and has a wooden balustrade with square spindles. The roof is covered in asphalt shingles. The façade has 1/1 double-hung vinyl windows located in its two side bays and two central, interior brick chimneys with corbelled caps. There is a shed-roofed addition on the rear elevation.

*Individual Resource Status:* **Single Dwelling**  
*Individual Resource Status:* **Shed**

**Contributing Total: 1**  
**Non-Contributing Total: 1**

**1610 EAST MARKET STREET**



**STREET ADDRESS:** 1610 East Market Street  
**DHR RESOURCE NUMBER:** 002-1260-0048  
**RESOURCES:** Primary: Single Dwelling (contributing)  
**DATE/PERIOD:** 1886  
**STYLE:** Other

July 2009: The hipped-roof front porch extends the full length of the façade and contains turned posts, sawn knee braces, cornice trim, and a balustrade with turned spindles. There is a three-light transom over the door in the central bay. Each of the other bays of the façade has a single 4/4 double-hung window. A brick interior chimney emerges from the center of the roof and the house has an English basement. It is currently covered in aluminum siding. A flat roofed breezeway connects the back of the house with a two-story frame barn.

*Individual Resource Status:* **Single Dwelling**

**Contributing Total:** 1

*Individual Resource Status:* **Shed**

**Contributing Total:** 1

*Individual Resource Status:* **Barn**

**Contributing Total:** 1

**1611 EAST MARKET STREET**



**STREET ADDRESS:** 1611 East Market Street  
**DHR RESOURCE NUMBER:** 002-1260-0049  
**RESOURCES:** Primary: Single Dwelling (contributing)  
**DATE/PERIOD:** 1911  
**STYLE:** Other

July 2009: This house is a two-story, two-bay, frame dwelling with a hipped roof. The house has a full-width porch with a spindle frieze, free-standing and engaged turned posts, and a hipped roof covered in standing-seam metal. The entrance is located in the east bay of the first floor, while each of the façade's other bays has a single 2/2 double-hung window. The house's roof is covered with asphalt shingles and its cornice features two levels of dentils. The house has a rear one-story projection and a two-story, side-gabled wing recessed from the façade on the east side. The recessed wing has two bays, with a 2/2 double-hung window in each, and a cornice that approximates the main block of the house.

*Individual Resource Status:* **Single Dwelling**  
*Individual Resource Status:* **Shed**

**Contributing Total:** 1  
**Contributing Total:** 1

**1612 EAST MARKET STREET**



**STREET ADDRESS:** 1612 East Market Street  
**DHR RESOURCE NUMBER:** 002-1260-0050  
**RESOURCES:** Primary: Single Dwelling (contributing)  
**DATE/PERIOD:** 1886  
**STYLE:** Victorian, Folk

July 2009: This house is a Victorian vernacular dwelling and is one of the more elaborate houses in the district. The house is a two-story, three-bay, frame and weather boarded dwelling with a standing-seam metal, side-gabled roof with a central cross gable. The house has a wide, heavily bracketed cornice and five sets of paired, narrow windows are displayed across the façade with a sunray motif over the central window surmounted by a pointed arch lintel. The sunray motif is found in a small central cross-gable in the shed-roofed front porch. The house's main entrance is located off of a one-story, three-bay porch marked by a low balustrade with ornamental spindles and a quatrefoil frieze. The house has two, symmetrical central chimneys. The southeast corner of the house is marked by a recently added, two-story hexagonal tower.

*Individual Resource Status:* **Single Dwelling**  
*Individual Resource Status:* **Shed**

**Contributing Total:** 1  
**Non-Contributing Total:** 1

**1613 EAST MARKET STREET**



**STREET ADDRESS:** 1613 East Market Street  
**DHR RESOURCE NUMBER:** 002-1260-0051  
**RESOURCES:** Primary: Single Dwelling (contributing)  
**DATE/PERIOD:** 1935  
**STYLE:** Craftsman

July 2009: The one-and-a-half-story, front-gabled Bungalow features brackets in the overhanging front gable. The one-story, hipped-roof, enclosed porch extends the full width of the front elevation on a concrete block foundation. The front porch has post supports and is enclosed with jalousy windows. It shades the off-center front door with its one-light transom and the 2/2 double-hung windows flanking the door. The roof is covered in standing-seam metal and punctuated by two brick interior chimneys.

*Individual Resource Status:* **Single Dwelling**

**Contributing Total:** 1

**1614 EAST MARKET STREET**



**STREET ADDRESS:** 1614 East Market Street  
**DHR RESOURCE NUMBER:** 002-1260-0052  
**RESOURCES:** Primary: Single Dwelling (non-contributing)  
**DATE/PERIOD:** 2001  
**STYLE:** Other

July 2009: This two-bay, one-story, front-gabled, frame house has a recessed west bay shaded by a gable-roofed porch. This porch shades the entrance in the west elevation of the east bay and is supported by simple wooden posts and a wooden balustrade with square spindles. A single 2/2 window is located in the west bay and a three-part bay window is located in the east. Inoperable wooden shutters mark both windows. The roof is covered in asphalt shingles and is marked by a single, central brick interior chimney. The house rests on a concrete block foundation.

*Individual Resource Status:* **Single Dwelling**

**Non-Contributing Total:** 1

*Individual Resource Status:* **Shed**

**Non-Contributing Total:** 1

**1615 EAST MARKET STREET**



<b>STREET ADDRESS:</b>	1615 East Market Street
<b>DHR RESOURCE NUMBER:</b>	002-1260-0053
<b>RESOURCES:</b>	Primary: Single Dwelling (contributing)
<b>DATE/PERIOD:</b>	1895
<b>STYLE:</b>	Other

July 2009: This two-story, three-bay, side-gabled, frame I-house is covered in vinyl siding and sits atop a high brick basement. The house has an asphalt shingle, side-gabled roof with a steep central cross gable on the façade. The original, hipped-roof, one-story porch shades most of the first floor and is supported by four turned posts. The porch is raised above ground on brick piers and features a replacement balustrade. The front door is in the central bay, while the rest of the façade's bays feature single, 6/6 double-hung replacement windows. The house has one central, interior chimney. The rear elevation contains multiple additions.

*Individual Resource Status:* **Single Dwelling**  
*Individual Resource Status:* **Shed**

**Contributing Total:** 1  
**Non-Contributing Total:** 1



**1616 EAST MARKET STREET**



<b>STREET ADDRESS:</b>	1616 East Market Street
<b>DHR RESOURCE NUMBER:</b>	002-1260-0054
<b>RESOURCES:</b>	Primary: Single Dwelling (contributing)
<b>DATE/PERIOD:</b>	1958
<b>STYLE:</b>	Other

July 2009: This one-story, three-bay, side-gabled dwelling sits on a concrete block foundation and has a central entry plan. The house's façade is marked by a gabled front porch that shades portions of the west and central bays. The main entrance to the house is in the central bay and is flanked on either side by single 1/1 double-hung windows. The rear elevation contains a simple one-bay porch providing an alternative entrance. The house contains one interior brick chimney and the roof is covered in asphalt shingles.

*Individual Resource Status:* **Single Dwelling**

**Contributing Total: 1**

**1617 EAST MARKET STREET**



<b>STREET ADDRESS:</b>	1617 East Market Street
<b>DHR RESOURCE NUMBER:</b>	002-1260-0055
<b>RESOURCES:</b>	Primary: Single Dwelling (non-contributing)
<b>DATE/PERIOD:</b>	1985
<b>STYLE:</b>	Other

July 2009: This house is a three-bay, one-story, stuccoed house with a side-gabled roof. The house has a full English basement and is accessed from the street by a bridge-like wooden walkway leading to the front door in the western bay from the sidewalk or a high concrete block landing with concrete steps that sits up against the façade. The door and a pair of 1/1 windows are located in the west bay, while single 1/1 windows are found in the central and east bays. All have inoperable shutters. The rear elevation contains an elevated and enclosed porch.

*Individual Resource Status:* **Single Dwelling**

**Non-Contributing Total:** 1

**1618 EAST MARKET STREET**



**STREET ADDRESS:** 1618 East Market Street  
**DHR RESOURCE NUMBER:** 002-1260-0056  
**RESOURCES:** Primary: Single Dwelling (contributing)  
**DATE/PERIOD:** 1895  
**STYLE:** Other

July 2009: This house is a two-story, three-bay, frame house covered with a front-gabled roof and raise on a brick English basement. The façade's front gable has a scalloped cornice and the roof is covered in standing-seam metal. The main body of the house is the two-story, two-bay, side-passage plan, front-gabled mass, while a one-story, one bay, side-gabled wing is flush with the façade on its west side. The house has a full-width, three-bay front porch with square wood posts, scalloped knee braces, and a railing with ornate sawn work spindles. The front entrance is located in the central bay and has a three light transom and three-light sidelights. The façade contains single 2/2 double-hung windows in each of the other bays.

*Individual Resource Status:* **Single Dwelling**

**Contributing Total: 1**

**1619 EAST MARKET STREET**



**STREET ADDRESS:** 1619 East Market Street  
**DHR RESOURCE NUMBER:** 002-1260-0057  
**RESOURCES:** Primary: Single Dwelling (contributing)  
**DATE/PERIOD:** 1893  
**STYLE:** Other

July 2009: This house is a two-story, two-bay, cross-gabled, frame house with an irregular footprint created by a recessed eastern bay. The house's slender two bay frame emphasizes its verticality. The house's main entrance and one-story, one-bay front porch with replacement metal posts is located in the recessed east bay. The house contains double-hung 2/2 windows in each of the façade's other bays. One central, interior, brick chimney punctuates the gable crossing. Louvered attic vents are featured in each gable. The house sits on a painted brick foundation. A wooden, raised deck addition with an alternative entrance is found on the house's rear elevation.

*Individual Resource Status:* **Single Dwelling**

**Contributing Total: 1**

**1620 EAST MARKET STREET**



<b>STREET ADDRESS:</b>	1620 East Market Street
<b>DHR RESOURCE NUMBER:</b>	002-1260-108
<b>RESOURCES:</b>	Primary: Single Dwelling (non-contributing)
<b>DATE/PERIOD:</b>	ca 2008
<b>STYLE:</b>	Other

July 2009: This modern house consists of two main parts: a two-story, side-gabled main block and a one-story, flat roofed wing. The main block is two bays and has exposed rafters. The wing projects slightly from the main block's north elevation, creating an L-shaped footprint for the building and a private entrance on the main block's west elevation. The wing has a balcony on the roof. The building is constructed of concrete, has large windows and sliding doors, and a wooden deck off the west entrance. A metal chimney is attached to the west elevation of the wing.

*Individual Resource Status:* **Single Dwelling**

**Non-Contributing Total:** 1

**1622 EAST MARKET STREET**



<b>STREET ADDRESS:</b>	1622 East Market Street
<b>DHR RESOURCE NUMBER:</b>	002-1260-0058
<b>RESOURCES:</b>	Primary: Store (contributing)
<b>DATE/PERIOD:</b>	ca 1900
<b>STYLE:</b>	Other

July 2009: This building is a two-story, three-bay, frame, multiple dwelling with a side-gabled, low pitch roof with overhanging eaves. The façade has an asymmetrical placement of five 2/2 horizontal pane, double-hung windows flanked by inoperable wooden shutters. The east bay of the façade features a pair of windows. The central front entrance is accessed by two concrete steps and is composed of three horizontal panels and three horizontal lights. The two-unit structure is built into the sloping site: a raised entrance to the second story unit is located on the east elevation.

*Individual Resource Status: Store*

**Contributing Total: 1**

**1624 EAST MARKET STREET**



**STREET ADDRESS:** 1624 East Market Street  
**DHR RESOURCE NUMBER:** 002-1260-0102  
**RESOURCES:** Primary: Multiple Dwelling (non-contributing)  
**DATE/PERIOD:** Other  
**STYLE:** ca 1988

July 2009: This two-story, four-bay, side-gabled, frame, multi-unit dwelling is built into the hill, allowing for a garage and access to one unit on the ground level of the façade and an entrance on the second story for the upper level unit. The house's side gabled roof is covered with asphalt shingles, while the house is covered by a combination of vinyl siding and brick veneer. The two eastern bays of the façade are marked by an unpainted wooden porch on the second floor. A set of wooden stairs leads from ground level to the porch and the second story unit. Directly below the porch are a paneled, aluminum garage door and the entrance to the ground-floor unit. There are 6/6 double-hung windows on both stories and an interior, brick chimney on the northeast corner is encased in vinyl siding.

*Individual Resource Status:* **Multiple Dwelling**

**Non-Contributing Total:** 1

**1700 EAST MARKET STREET**



<b>STREET ADDRESS:</b>	1700 East Market Street
<b>DHR RESOURCE NUMBER:</b>	N/A
<b>RESOURCES:</b>	Primary: Single dwelling (non-contributing)
<b>DATE/PERIOD:</b>	2010
<b>STYLE:</b>	Other

November 2016: Two-story single family dwelling with one-story porch across the front. Siding with metal roof. While the design is harmonious with the character of the district, it is non-contributing due to age.

*Individual Resource Status:* **Single Dwelling**

**Non-Contributing Total 1**



**1701 EAST MARKET STREET**



<b>STREET ADDRESS:</b>	1701 East Market Street
<b>DHR RESOURCE NUMBER:</b>	002-1260-0059
<b>RESOURCES:</b>	Primary: School (contributing)
<b>DATE/PERIOD:</b>	1888
<b>STYLE:</b>	Other

July 2009: This house is a one-story, two-bay, dwelling with a double front gable. The wood frame house contains 2/2 double-hung windows on either side of a door and beneath a shallow, hipped-roof, ground level porch that shades most of the façade. The front door is surmounted by a three-light transom. Built on a high stuccoed foundation into the hill, an open English basement is located beneath the house. A cross gable located on the west elevation meets the eastern front gable in the center of the building with an interior brick chimney. The roof is covered in asphalt shingles and a modern, wooden deck has been added to the back of the building.

*Individual Resource Status:* **School**

**Contributing Total:** 1

**1702 EAST MARKET STREET**



**STREET ADDRESS:** 1702 East Market Street  
**DHR RESOURCE NUMBER:** 002-1260-0060  
**RESOURCES:** Primary: Single Dwelling (contributing)  
**DATE/PERIOD:** 1887  
**STYLE:** Other

July 2009: This house is a two-story, two-bay frame house with a recessed west bay. The house contains a full-width, shed-roofed, screened-in front porch with replacement posts, sawn knee braces, and brackets that match those beneath the eaves of the hipped roof on the building's façade. The entrance is located in the recessed west bay. The house has 2/2 double-hung windows symmetrically distributed in each of the façade's other bays. Clad in weatherboard with a brick interior chimney, the house has a significant, one-story, hipped-roof addition attached to its southwest corner.

*Individual Resource Status:* **Single Dwelling**

**Contributing Total: 1**

**1703 EAST MARKET STREET**



**STREET ADDRESS:** 1703 East Market Street  
**DHR RESOURCE NUMBER:** 002-1260-0061  
**RESOURCES:** Single Dwelling (contributing)  
**DATE/PERIOD:** 1958  
**STYLE:** Other

July 2009: A mirror image of 1705 East Market Street next door, this one-story, two-bay Cape Cod has a side-gabled roof and is sheathed with asbestos siding. The front-gabled and screened-in porch in the façade's west bay shelters the front door with its three top glass panes and a single 2/2 double-hung aluminum window with horizontal panels to its west. Another 2/2 window is located in the east bay. Both windows have inoperable wooden shutters. The roof is covered in asphalt shingles and is marked by a brick interior chimney. The east elevation of the house contains a side porch with metal balustrade and an aluminum awning.

*Individual Resource Status:* **Single Dwelling**

**Contributing Total: 1**

**1704-1706 EAST MARKET STREET**



<b>STREET ADDRESS:</b>	1704-1706 East Market Street
<b>DHR RESOURCE NUMBER:</b>	002-1260-0063
<b>RESOURCES:</b>	Primary: Multiple Dwelling (non-contributing)
<b>DATE/PERIOD:</b>	ca 1995
<b>STYLE:</b>	Other

July 2009: This multiple dwelling is a two-story, four-bay frame duplex with a side gabled roof punctuated by several skylights. The house has a mirrored façade: one unit mirrors the other. Each half of the façade is two bays, with a door in the outside bay and a slightly projecting pair of 6/6 double-hung windows covered by a shallow shed roof in the interior bay. The entrance bays have a single door and are covered by a one-story, shed-roofed porch with simple wooden posts, steps, and balustrades. Each of the second story bays is occupied by a single 6/6 window with inoperable shutters. The roof is covered in asphalt shingles.

*Individual Resource Status:* **Multiple Dwelling**

**Non-Contributing Total:** 1

**1705 EAST MARKET STREET**



**STREET ADDRESS:** 1705 East Market Street  
**DHR RESOURCE NUMBER:** 002-1260-0062  
**RESOURCES:** Single Dwelling (contributing)  
**DATE/PERIOD:** 1958  
**STYLE:** Other

July 2009: In preparation for the Woolen Mills Village Historic District proposed in July-August 2009, all previously surveyed resources were re-evaluated and their records updated. A mirror image of 1703 East Market Street next door, this one-story, two-bay Cape Cod has a side-gabled roof and is sheathed with asbestos siding. The front-gabled porch in the façade's east bay shelters the front door with its three top glass panes and a single 3/1 double-hung window with vertical mullions. Another 2/2 window is located in the east bay. Both windows have inoperable wooden shutters. The roof is covered in asphalt shingles and is marked by a brick interior chimney.

*Individual Resource Status:* **Single Dwelling**

**Contributing Total:** 1

**1707 EAST MARKET STREET**



**STREET ADDRESS:** 1707 East Market Street  
**DHR RESOURCE NUMBER:** 002-1260-0064  
**RESOURCES:** Primary: Single Dwelling (contributing)  
**DATE/PERIOD:** 1896  
**STYLE:** Other

July 2009: This house is a two-bay, two-story, frame house with a hipped roof and a brick English basement on a brick foundation. The house contains regularly placed 2/2 double-hung windows with inoperable wooden shutters. A one-story, two-bay, hipped-roof front porch shades a window in the east bay and the door with its single-light, rectangular transom in the west bay. It is supported by four freestanding and one engaged turned posts and has a low balustrade with turned spindles. The house has a one-story, one-bay, shed-roofed addition attached to the west elevation. It features a pair of 2/2 double-hung windows, also flanked by inoperable shutters.

*Individual Resource Status:* **Single Dwelling**

**Contributing Total:** 1

*Individual Resource Status:* **Privy**

**Contributing Total:** 1

**1708-1710 EAST MARKET STREET**



**STREET ADDRESS:** 1708-1710 East Market Street  
**DHR RESOURCE NUMBER:** 002-1260-0065  
**RESOURCES:** Primary: Multiple Dwelling (non-contributing)  
**DATE/PERIOD:** 1995  
**STYLE:** Other

July 2009: This multiple dwelling is a two-story, four-bay, side-gabled duplex. The separate entrances to the two units are located in the two central bays of the first floor and are flanked by single 6/6 double-hung windows in the side bays. A shed-roofed porch with simple wooden posts, balustrades, and steps shades the westernmost bays. Each of the four second story bays has a single window and all windows are flanked by inoperable wooden shutters. The roof is covered in asphalt shingles and is punctuated by several sidelights.

*Individual Resource Status:* **Multiple Dwelling**

**Non-Contributing Total:** 1

**1709 EAST MARKET STREET**



**STREET ADDRESS:** 1709 East Market Street  
**DHR RESOURCE NUMBER:** 002-1260-0066  
**RESOURCES:** Primary: Single Dwelling (contributing)  
**DATE/PERIOD:** 1889  
**STYLE:** Other

July 2009: This house is a two-bay, two-story dwelling with a side-passage plan and an irregular footprint. The hipped roof is covered in standing-seam metal and marked by cornice brackets. A flat-roofed, full-width, one-story porch with brackets and supported by lambs tongue chamfered posts shades a single 2/2 double-hung window in the west bay and the door in the recessed east bay. The two second story bays each have a single 2/2 window. Both the roof and the porch are covered in standing-seam metal and the west bay has a slightly peaked hip of its own. The house has been restored recently and its weatherboard siding repaired. It has a full English basement.

*Individual Resource Status:* **Single Dwelling**

**Contributing Total:** 1



**1712 EAST MARKET STREET**



**STREET ADDRESS:** 1712 East Market Street  
**DHR RESOURCE NUMBER:** 002-1260-0067  
**RESOURCES:** Primary: Single Dwelling (contributing)  
**DATE/PERIOD:** 1891  
**STYLE:** Other

July 2009: This house is a three-bay, two-story, frame, hipped-roof dwelling. It has a full-width, one-story, hipped roof, rebuilt front porch with simple square wood posts and square spindled railings. The easternmost bay of the first floor contains a single 2/2 double-hung window, while a door is located in the adjoining bay, roughly in the center of the building. The two easternmost bays of the second story each have a single 2/2 window as well. The western bay of the second story is recessed and contains a single 6/6 double-hung window on the second story. It is the only window on the façade without shutters.

*Individual Resource Status:* **Single Dwelling**

**Contributing Total: 1**

**1713 EAST MARKET STREET**



**STREET ADDRESS:** 1713 East Market Street  
**DHR RESOURCE NUMBER:** 002-1260-0068  
**RESOURCES:** Primary: Single Dwelling (contributing)  
**DATE/PERIOD:** 1928  
**STYLE:** Other

July 2009: This house is a two-bay, brick house covered by a steeply pitched hipped roof. The western bay is recessed and covered by a hipped roof front porch and an additional aluminum awning. It shades a pair of 1/1 double hung windows and the door located in the west elevation of the façade's eastern bay. The east bay of the façade also contains a pair of 1/1 double-hung windows. An exterior, brick chimney is attached to the east side of the house. The house is largely hidden from the street by tall bushes.

*Individual Resource Status:* **Single Dwelling**  
*Individual Resource Status:* **Shed**

**Contributing Total: 1**  
**Contributing Total: 1**

**1715 EAST MARKET STREET**



**STREET ADDRESS:** 1715 East Market Street  
**DHR RESOURCE NUMBER:** 002-1260-0069  
**RESOURCES:** Primary: Single Dwelling (contributing)  
**DATE/PERIOD:** 1967  
**STYLE:** Other

July 2009: This house is a one-story, four-bay, ranch-style dwelling with a combination of brick veneer and composition siding. It is identical to 1717 East Market Street next door. The house has a side-gabled roof covered in asphalt shingles. The façade features a single 2/2 double-hung aluminum window with horizontal panes in the two eastern bays and the west bay and a single door in the second bay from the western edge of the house. The two western bays are sheltered by a slight, unsupported extension of the roof and accessed via a concrete patio. The house has a concrete block English basement and the side gables are marked by modestly decorated barge boards.

*Individual Resource Status:* **Single Dwelling**

**Non-Contributing Total: 1**

**1717 EAST MARKET STREET**



**STREET ADDRESS:** 1717 East Market Street  
**DHR RESOURCE NUMBER:** 002-1260-0070  
**RESOURCES:** Primary: Single Dwelling (contributing)  
**DATE/PERIOD:** post 1967  
**STYLE:** Other

July 2009: This house is a one-story, four-bay, ranch-style dwelling with a combination of brick veneer and composition siding. It is identical to 1715 East Market Street next door. The house has a side-gabled roof covered in asphalt shingles. The façade features a single 2/2 double-hung aluminum window with horizontal panes in the two eastern bays and the west bay and a single door in the second bay from the western edge of the house. The two western bays are sheltered by a slight, unsupported extension of the roof and accessed via a concrete patio. The house has a concrete block English basement and the side gables are marked by modestly decorated barge boards.

*Individual Resource Status:* **Single Dwelling**

**Non-Contributing Total:** 1

**1718 EAST MARKET STREET**



**STREET ADDRESS:** 1718 East Market Street  
**DHR RESOURCE NUMBER:** 002-1260-0071  
**RESOURCES:** Primary: Single Dwelling (contributing)  
**DATE/PERIOD:** 1897  
**STYLE:** Other

July 2009: This house is a two-bay, two-story, side-passage plan, stuccoed dwelling with a hipped roof and an English basement. The house has a full-width front porch on a revised concrete block foundation. The porch features two engaged and three freestanding turned posts, scalloped knee braces, and a later square spindle balustrade. It is accessed by a flight of concrete steps with metal railings. There is a two-light transom over the front entrance in the façade's west bay. Each of the façade's other bays has a single 2/2 double-hung window, symmetrically distributed. The house has a deep frieze board and a later treated wood deck with a fence railing against a projecting bay on the east side of the house.

*Individual Resource Status:* **Single Dwelling**

**Contributing Total: 1**

**1719 EAST MARKET STREET**



**STREET ADDRESS:** 1719 East Market Street  
**DHR RESOURCE NUMBER:** 002-1260-0072  
**RESOURCES:** Primary: Single Dwelling (non-contributing)  
**DATE/PERIOD:** ca 1960  
**STYLE:** Other

July 2009: This aluminum framed, single-story, four-bay modified trailer home is elevated off the ground with a concrete block foundation. The house has a side-gabled roof and irregular fenestration. The gabled front porch has thin metal columns, is accessed from a set of stairs on its east side, and shades the façade's eastern bay with a single door and a 2/2 double-hung window with horizontal panes. The house is covered in vinyl siding, three interior flues are visible, and the roof is covered in asphalt shingles.

*Individual Resource Status:* **Single Dwelling**  
*Individual Resource Status:* **Shed**

**Non-Contributing Total: 1**  
**Non-Contributing Total: 2**

**1808 EAST MARKET STREET**



**STREET ADDRESS:** 1808 East Market Street  
**DHR RESOURCE NUMBER:** 002-1260-0103  
**RESOURCES:** Primary: Single Dwelling (non-contributing)  
**DATE/PERIOD:** 1997  
**STYLE:** Other

July 2009: This two-story, four-bay house stands tall on an English basement and is covered with vinyl siding. From the street, the porch dominates the view of the house. It is slightly wider than the rest of the façade and is supported by square wooden posts. A wooden staircase on the west side of the façade leads up to the front porch. The house is covered by a front gable roof with asphalt shingles. A smaller gable is situated to the left of the main gable. This two-bay section projects from the façade. The main entrance is located under the house's main gable. An additional entrance is located on the west side of the house. The house has aluminum 6/1 double-hung windows.

*Individual Resource Status:* **Single Dwelling**

**Non-Contributing Total: 1**

**1809 EAST MARKET STREET**



**STREET ADDRESS:** 1809 East Market Street  
**DHR RESOURCE NUMBER:** 002-1260-0073  
**RESOURCES:** Primary: Single Dwelling (contributing)  
**DATE/PERIOD:** 1887  
**STYLE:** Other

July 2009: The house consists of two parts: a two-story, three-bay, hipped-roof, frame, vernacular I-house sitting right on East Market Street and a two-story, hipped-roof section attached to the north elevation. The rear section raised on a high English basement. The façade's central bay features a cross gable and the front door with its five light transom and four-light sidelights. Each of the façade's other bays has a symmetrically distributed 4/1 double hung window with vertical mullions. The cross gable has a boxed cornice, while the house has a wide frieze board, and a pair of interior brick chimneys. There is a two-bay porch on the rear elevation raised on brick piers to be level with the first floor of the house.

*Individual Resource Status:* **Single Dwelling**

**Contributing Total: 1**

*Individual Resource Status:* **Chicken House/Poultry House** **Non-Contributing Total: 1**



**1810 EAST MARKET STREET**



**STREET ADDRESS:** 1810 East Market Street  
**DHR RESOURCE NUMBER:** 002-1260-0074  
**RESOURCES:** Primary: Single Dwelling (contributing)  
**DATE/PERIOD:** 1885  
**STYLE:** Other

July 2009: This house has two principal sections: the front-gabled, one-story, four-bay, original wing built into the hill and the front-gabled, two-story addition attached to its north elevation. The original building is frame and has an English basement that has been filled in with concrete block in places. The façade has irregular fenestration, with modern, single-pane windows. The large addition is currently under construction, with portions of the west elevation open to the elements. It is covered in weatherboard and has a single stove chimney flue. The building's footprint is L shaped.

*Individual Resource Status:* **Single Dwelling**

**Contributing Total: 1**

**1812 EAST MARKET STREET**



<b>STREET ADDRESS:</b>	1812 East Market Street
<b>DHR RESOURCE NUMBER:</b>	002-1260-0076
<b>RESOURCES:</b>	Primary: Single Dwelling (contributing)
<b>DATE/PERIOD:</b>	1885
<b>STYLE:</b>	Other

July 2009: This two-story, two-bay, side-hall-plan, frame house has a front-gabled roof and frame construction. The north bay features the gable with a circular vent in the pediment. The main entrance is located in the south bay and is surmounted by a two-light rectangular transom. All of the other bays of the façade have single 6/6 double-hung windows. The two-bay, hipped-roof front porch has three square posts and shades most of the façade's first floor. A two-story, one-bay, shed-roofed addition with an exterior brick chimney and 6/6 double-hung windows is attached to the south elevation.

*Individual Resource Status:* **Single Dwelling**

**Contributing Total: 1**

**1819 EAST MARKET STREET**



<b>STREET ADDRESS:</b>	1819 East Market Street
<b>DHR RESOURCE NUMBER:</b>	002-1260-0003
<b>RESOURCES:</b>	Primary: Church/ Chapel (contributing)
<b>DATE/PERIOD:</b>	ca 1887
<b>STYLE:</b>	Victorian, Folk

July 2009: Built in the Carpenter Gothic style, this one-story frame chapel was built in two phases. The original block is a front-gabled building with a vestibule attached to the nave. It rests on a high brick and stone English basement. Its roof is covered in standing-seam metal. The shallow frame vestibule projects from the central bay of the façade and features a high-pitched, gabled roof. The double doors have a pointed arch window above. An octagonal bell tower abuts the vestibule. It has three tiers and a cross-shaped finial. The Sunday School addition is a side gabled block attached to the west elevation of the original chapel. It has a cross-gabled entrance vestibule with double doors and a pointed arch above that roughly matches the main entrance. Three pointed windows with shutters are located on the south-facing façade and west elevation, with an additional four on the north elevation. These windows match the windows of the older section. The frame addition is covered in weatherboard siding has rests on a six course American bond foundation.

*Individual Resource Status:* **Church/Chapel**

**Contributing Total:** 1

## 1900 EAST MARKET STREET



<b>STREET ADDRESS:</b>	1900 East Market Street
<b>DHR RESOURCE NUMBER:</b>	002-1260-0001
<b>RESOURCES:</b>	Primary: Power Plant (contributing)
<b>DATE/PERIOD:</b>	ca 1900
<b>STYLE:</b>	Commercial Style

July 2009: This two-story building is built into the hill and features a tall brick smokestack to the west. While both stories and the English basement are visible from East Market Street, only the second story is visible from Pireus Row above. The first story and the basement are constructed of poured concrete, while the upper story is brick. The flat roof has brick parapets on the sides, a cistern, and a skylight with glazed metal windows. The building has a four-bay façade on East Market Street, with each bay of the two floors containing a large, glazed, industrial metal window.

*Individual Resource Status:* **Power Plant**  
*Individual Resource Status:* **Other**

**Contributing Total:** 1  
**Contributing Total:** 1

**1901 EAST MARKET STREET**



**STREET ADDRESS:** 1901 East Market Street  
**DHR RESOURCE NUMBER:** 002-1260-0004  
**RESOURCES:** Primary: Store (contributing)  
**DATE/PERIOD:** ca 1847  
**STYLE:** Gothic Revival

July 2009: The Pireus Store is rectangular in form with the narrower, gable-end fronting on East Market Street. Actually two stories in height, only one story shows on Market Street because of the sharp ground rise. The façade is two bays in width (door and a window, side hall and one room) and the store is two rooms deep. Construction is brick laid in Flemish bond on the façade (but only partially into the gable) and laid in five course American bond elsewhere. A single story porch covers the Market Street façade. The roof has been recovered in slate shingles. A substantial two-and-a-half-story addition, meanwhile, has been added to the east elevation. Built of brick laid in Common bond, the addition has a side-gabled roof set a few feet higher than the original block. The addition has a prominent cross gable that approximates the pitch and width of the original block's front gable.

*Individual Resource Status: Store*  
*Individual Resource Status: Shed*  
*Individual Resource Status: Shed*

**Contributing Total: 1**  
**Contributing Total: 1**  
**Non-Contributing Total: 1**

**1906 EAST MARKET STREET**



**STREET ADDRESS:** 1906 East Market Street  
**DHR RESOURCE NUMBER:** 002-1260-0008  
**RESOURCES:** Primary: Single Dwelling (contributing)  
**DATE/PERIOD:** 1887  
**STYLE:** Other

July 2009: Set on a random rubble foundation, this side-gabled, frame dwelling stands one-story in height and four bays wide with one of the bays being an addition on the west elevation. It is clad with weatherboard siding and contains 6/6 double-hung windows, which are supported with square-edged wood sills. The door in the second bay from the eastern edge of the house is sheltered by a shed-roofed porch and flanked to the west by a window. The roof has overhanging boxed eaves, is covered in asphalt shingles, and features a small square window in the eastern elevation's gable. The one-bay, side-gabled addition on the northwest elevation has an inset porch with square wood posts that shelters a single window.

*Individual Resource Status:* **Single Dwelling**  
*Individual Resource Status:* **Foundation**

**Contributing Total:** 1  
**Contributing Total:** 1

## 1907 EAST MARKET STREET



<b>STREET ADDRESS:</b>	1907 East Market Street
<b>DHR RESOURCE NUMBER:</b>	002-1260-0006
<b>RESOURCES:</b>	Primary: Multiple Dwelling (contributing)
<b>DATE/PERIOD:</b>	ca 1847
<b>STYLE:</b>	Gothic Revival

July 2009: One-and-a-half stories in height with a full English basement, this brick Gothic Revival-style duplex features a rectangular-shaped footprint. This dwelling is constructed in a eight-course American bond. A one-story porch supported by turned posts covers the full-width of the façade and extends past the side elevations by almost a full bay on each side. These side portions have balustrades with turned spindles. The porch has scalloped knee braces and turned posts. The first story is four bays wide, with each side of the house containing a wood door topped by a jack arch in the outside bay flanked by a single 6/6 window with square-edged wood sills in the inside bays. The house is capped with a side-gable, slate-shingle roof with two steep cross gables on the façade. A shed-roofed, one story, brick wing stretches across the full-width of the rear elevation on a random rubble foundation. A second-story, frame addition and a screened-in porch have been attached to the rear elevation.

*Individual Resource Status:* **Multiple Dwelling**  
*Individual Resource Status:* **Shed**

**Contributing Total:** 1  
**Non-Contributing Total:** 2

**1909 EAST MARKET STREET**



**STREET ADDRESS:** 1909 East Market Street  
**DHR RESOURCE NUMBER:** 002-1260-0020  
**RESOURCES:** Primary: Multiple Dwelling (contributing)  
**DATE/PERIOD:** ca 1847  
**STYLE:** Gothic Revival

July 2009: One-and-a-half stories in height with a full English basement, this brick Gothic Revival-style duplex features a rectangular-shaped footprint. This dwelling is constructed in a eight-course American bond. A one-story porch supported by turned posts covers the full-width of the façade and extends past the side elevations by almost a full bay on each side. These side portions have metal balustrades. The porch has scalloped knee braces and turned posts. The first story is four bays wide, with each side of the house containing a wood door topped by a jack arch in the outside bay flanked by a single 6/6 window with square-edged wood sills in the inside bays. The house is capped with a side-gable, slate-shingle roof with two steep cross gables on the façade. A shed-roofed, one-story, brick wing stretches across the full-width of the rear elevation on a random rubble foundation. A shed-roofed, two-story, one-bay sunroom addition has been added to the east elevation and is visible from the street.

*Individual Resource Status:* **Multiple Dwelling**  
*Individual Resource Status:* **Shed**

**Contributing Total:** 1  
**Non-Contributing Total:** 1



## 1911 EAST MARKET STREET



**STREET ADDRESS:** 1911 East Market Street  
**DHR RESOURCE NUMBER:** 002-1260-0021  
**RESOURCES:** Primary: Multiple Dwelling (contributing)  
**DATE/PERIOD:** ca 1847  
**STYLE:** Gothic Revival

July 2009: One-and-a-half stories in height with a full English basement, this brick Gothic Revival-style duplex features a rectangular-shaped footprint. This dwelling is constructed in a eight-course American bond. A one-story porch supported by turned posts covers the full-width of the façade and extends past the side elevations by almost a full bay on each side. The porch has intermittent balustrades, scalloped knee braces, and turned posts. The first story is four bays wide, with each side of the house containing a wood door topped by a jack arch in the outside bay flanked by a single 6/6 window with square-edged wood sills in the inside bays. The house is capped with a side-gable, slate shingle roof with two steep cross gables on the façade. A shed-roofed, one-story, brick wing stretches across the full width of the rear elevation on a random rubble foundation. A one-story, frame, flat-roofed addition has been added to the northwest corner of the house.

*Individual Resource Status:* **Multiple Dwelling**  
*Individual Resource Status:* **Shed**

**Contributing Total:** 1  
**Non-Contributing Total:** 1

## 1915 EAST MARKET STREET



<b>STREET ADDRESS:</b>	1915 East Market Street
<b>DHR RESOURCE NUMBER:</b>	002-1260-0002
<b>RESOURCES:</b>	Primary: Warehouse (contributing)
<b>DATE/PERIOD:</b>	ca 1900
<b>STYLE:</b>	Commercial Style

July 2009: The building is built into the hill, stands three stories in height, and was constructed in three phases. The first block has four bays on its north elevation and is constructed of brick laid in five-course American bond. The header course alternates headers and stretchers. This portion of the building contains a 6/6 double-hung, wood window in each bay. This block is capped with a hipped roof and has an internal brick chimney and the first floor has been altered. The first, two-bay, three-story, brick addition is attached to the east side of this original block and is set on a random coursed ashlar foundation with raised joints. This block is illuminated with 6/6 wood windows in each bay except for the third floor's west bay. The second addition is attached to the east elevation, three stories, one-bay, and constructed of brick laid in six-course American bond. It has a flat roof and contains two large open doorways on the first story, a set of three 6/6 windows on the second story, and a single, 15/15, round-headed window on the third story with a segmental arch above. The entire building is built into the bank side. The main entrance is located in the original block's west elevation and the building's lobby features a significant exposed rock outcropping.

*Individual Resource Status:* **Warehouse**

**Contributing Total:** 1

## 2100 EAST MARKET STREET



<b>STREET ADDRESS:</b>	2100 East Market Street
<b>DHR RESOURCE NUMBER:</b>	002-1260-0007
<b>RESOURCES:</b>	Primary: Workshop (contributing)
<b>DATE/PERIOD:</b>	ca 1930
<b>STYLE:</b>	Commercial Style

July 2009: The facility that stands today as the Charlottesville Woolen Mills is a series of connected buildings along the bend of Moore's Creek. The main building is a four-story, four-bay, brick building laid in American bond built into the ridge. The bays are recessed and feature large, metal, three-part industrial glazed windows with concrete sills on the second, third, and fourth floors. The building has a high basement level on the south elevation, beneath which the stone foundation of previous mill buildings are visible. "Charlottesville Woolen Mills" is painted in large block letters along the top of the building on the east side. Attached to the main block by a one-story, brick wing are two two-story, four-bay, brick and concrete buildings. The northern building formerly housed the weaving department, while the southern building was the finishing building. The buildings are made of poured concrete on the first story and brick laid in five-course American bond on the second story. The first floors have smaller glazed windows and garage-style doors, while the second stories have large glazed windows that match those of the main building.

<i>Individual Resource Status:</i> <b>Shed</b>	<b>Contributing Total:</b> 1
<i>Individual Resource Status:</i> <b>Factory</b>	<b>Contributing Total:</b> 1
<i>Individual Resource Status:</i> <b>Workshop</b>	<b>Contributing Total:</b> 1
<i>Individual Resource Status:</i> <b>Water Tower</b>	<b>Contributing Total:</b> 1
<i>Individual Resource Status:</i> <b>Wall</b>	<b>Contributing Total:</b> 1
<i>Individual Resource Status:</i> <b>Foundation</b>	<b>Contributing Total:</b> 1

## Franklin Street



**RESOURCES:**  
**DATE/PERIOD:**

Primary: Bridge (contributing)  
1878

July 2009: The single span bridge consists of a single track that runs over two piers of rough cut stone, roughly 2' by 4' blocks with cement mortar in between and a concrete cap just under the train tracks. The two piers of stone are situated on either side of Franklin Street. A plaque located just under the tracks reads "Virginia Bridge and Iron Company, Roanoke, VA, 1918." There is some graffiti on both sides on the bridge. One of the bridge's blocks is dated 1878.

*Individual Resource Status:* **Bridge**

**Contributing Total:** 1

**123 FRANKLIN STREET**



<b>STREET ADDRESS:</b>	123 Franklin Street
<b>DHR RESOURCE NUMBER:</b>	002-1260-0096
<b>RESOURCES:</b>	Primary: Store (contributing)
<b>DATE/PERIOD:</b>	1955
<b>STYLE:</b>	Other

July 2009: Originally built as a store, this building now serves as a residential duplex. It is a two-story, three bay, stuccoed, two-unit dwelling built of concrete block. The house's front gable roof is covered with asphalt shingles and has an interior brick chimney. Most of the first floor of the façade is shaded by a one-story, shed-roofed porch with simple wooden posts and a balustrade with square spindles. The door is located in the façade's central bay and is flanked by a pair of windows on either side. The upstairs unit is accessed on the north elevation by a concrete stair with a metal handrail leading to an elevated, shed-roofed porch built in concrete block.

*Individual Resource Status:* **Store**

**Contributing Total:** 1

**Leake Lane**

**102 LEAKE LANE**



**STREET ADDRESS:** 102 Leake Lane  
**DHR RESOURCE NUMBER:** 002-1260-0097  
**RESOURCES:** Primary: Single Dwelling (non-contributing)  
**DATE/PERIOD:** ca 2006  
**STYLE:** Other

July 2009: This two-story, three-bay house with an asymmetrical façade is covered in vinyl siding. The roof is a complex gable with a returned cornice, cross gables on the two southern bays, and a side gable on the larger northern bay. The main entrance is in the central bay and is covered by a one-bay, shed roof with turned eaves. The façade's two side bays each contain a set of paired 6/6 double-hung windows, while the central bay has a 6/6 window with a fanlight on the second floor and the front door with sidelights on the first. The garage is attached to the north side of the house and has a single opening and prominent cross gable.

*Individual Resource Status:* **Single Dwelling**  
*Individual Resource Status:* **Shed**

**Non-Contributing Total:** 1  
**Non-Contributing Total:** 1

**106 LEAKE LANE**



**STREET ADDRESS:** 106 Leake Lane  
**DHR RESOURCE NUMBER:** 002-1260-0098  
**RESOURCES:** Primary: Single Dwelling (contributing)  
**DATE/PERIOD:** 1924  
**STYLE:** Craftsman

July 2009: This three-bay, one-and-a-half-story house features a dramatic, high-pitched, side-gabled roof and a crossgabled front porch that covers over half of the façade. The entire house is clad with stucco and the roof and both gables are covered with standing-seam metal and have turned and overhanging eaves. One stuccoed chimney emerges from the center of the roof and one brick exterior chimney punctures the roof on the north side of the house. A set of three windows sits in the north bay, while a door is in the central bay, and a large, single window is in the south bay.

*Individual Resource Status:* **Single Dwelling**

**Contributing Total:** 1

*Individual Resource Status:* **Shed**

**Contributing Total:** 1

*Individual Resource Status:* **Outbuilding, Domestic**

**Contributing Total:** 1

**Marchant Street**

**2000 MARCHANT STREET**



**STREET ADDRESS:** 2000 Marchant Street  
**DHR RESOURCE NUMBER:** 002-1260-0014  
**RESOURCES:** Primary: Single Dwelling (contributing)  
**DATE/PERIOD:** post 1871  
**STYLE:** Gothic Revival

July 2009: Converted into an apartment building in the 1950s, the largest residence in the District has maintained much of its original appearance. The frame building with weatherboard siding is raised on a solid brick foundation that has been covered with stucco and scored to look like ashlar masonry. The original hipped-roof block is rectangular shaped and a two-story, tower-like addition with a mansard roof was built on the southeast elevation. A front-gabled block was added on the opposite elevation. Two-and-a-half stories in height, the main block is three bays wide with a central entry and 8/8 double-hung windows on the first story and 6/6 double-hung windows on the second story. Sheltering the front entrance and western bay of the main block is a half-hipped roof porch supported with paneled posts and pilasters and square spindles in the balustrade. The porch terminates against the projecting, western gabled addition. This block is capped with a hipped tin roof and features a center cross gable on the façade and two interior brick corbeled chimneys. The gable contains a pair of 1/1 wood pointed-arch windows and a diamond-shaped louvered window in between. The front-gabled addition projects from the west elevation and is one bay wide with 2/2 windows with boxed cornices and returns. The tower-like addition on the northwest elevation has a mansard roof, is also one bay wide.

*Individual Resource Status:* **Single Dwelling**  
*Individual Resource Status:* **Shed**  
*Individual Resource Status:* **Kitchen**

**Contributing Total:** 1  
**Non-Contributing Total:** 1  
**Contributing Total:** 1



**2010 MARCHANT STREET**



<b>STREET ADDRESS:</b>	2010 Marchant Street
<b>DHR RESOURCE NUMBER:</b>	002-1260-0029
<b>RESOURCES:</b>	Primary: Commercial Building (non-contributing)
<b>DATE/PERIOD:</b>	ca 1990
<b>STYLE:</b>	Other

July 2009: This large, one-story, front-gabled, concrete block commercial storage building has two large doors that encompass almost the entire façade. The gable is filled in with wood and an external concrete block chimney is attached at the northeast corner of the building.

*Individual Resource Status:* **Commercial Building**

**Non-Contributing Total: 1**

**Pireus Row**

**2002 PIREUS ROW**



<b>STREET ADDRESS:</b>	2002 Pireus Row
<b>DHR RESOURCE NUMBER:</b>	002-1260-0028
<b>RESOURCES:</b>	Primary: Single Dwelling (contributing)
<b>DATE/PERIOD:</b>	post 1871
<b>STYLE:</b>	Victorian, Folk

July 2009: This side-gabled, two-story, three-bay dwelling is clad in weatherboard siding and sits on a brick foundation. A full-width, shed-roofed, one-story porch is supported by chamfered posts with curved knee braces and a balustrade with square spindles. The entrance is located in the west bay with a wood panel-and-lights door illuminated above by a one-light, rectangular transom. Each of the façade's other bays has a single 6/6 wood window with molded surrounds. The central bay is marked by a cross-gable with overhanging eaves, a boxed cornice, and a centrally-located, circular decorative feature. The rear elevation has a one-story, shed-roofed addition.

*Individual Resource Status:* **Single Dwelling**

**Contributing Total:** 1

*Individual Resource Status:* **Shed**

**Non-Contributing Total:** 1

## 2008 PIREUS ROW



**STREET ADDRESS:** 2008 Pireus Row  
**DHR RESOURCE NUMBER:** 002-1260-0027  
**RESOURCES:** Primary: Multiple Dwelling (contributing)  
**DATE/PERIOD:** post 1871  
**STYLE:** Colonial Revival

July 2009: Set on a stuccoed, random rubble foundation, this two-story duplex has a rectangular-shaped footprint. Clad with vinyl siding, this multiple dwelling features three bays. The façade has two single-leaf doors, one for each unit, each flanked by a window in the two outside bays. Each entry has a shed-roof porch covering the end bay and supported by chamfered posts, a carved and extended knee brace, and a metal balustrade. Each of the second-story bays has a single 1/1 double-hung window. Rising above the standing-seam metal, hipped roof is one central-interior brick chimney. Two separate shed-roof additions are attached to either side of the rear elevation.

*Individual Resource Status:* **Multiple Dwelling**  
*Individual Resource Status:* **Shed**

**Contributing Total:** 1  
**Non-Contributing Total:** 1

**2014 PIREUS ROW**



**STREET ADDRESS:** 2014 Pireus Row  
**DHR RESOURCE NUMBER:** 002-1260-0026  
**RESOURCES:** Primary: Multiple Dwelling (contributing)  
**DATE/PERIOD:** post 1871  
**STYLE:** Other

July 2009: Set on a stuccoed random rubble foundation, this two-story, three-bay, stuccoed duplex has a rectangular shaped footprint. The façade contains two single-leaf doors, one on each end bay, each flanked by a single 1/1 double-hung window. Each entry has a shed-roof porch supported with chamfered posts, carved and extended knee braces, and a metal balustrade. A one-story, shed-roofed and stuccoed addition stretches across the full width of the rear elevation.

*Individual Resource Status:* **Multiple Dwelling**  
*Individual Resource Status:* **Shed**

**Contributing Total: 1**  
**Non-Contributing Total: 1**

## 2016 PIREUS ROW



**STREET ADDRESS:** 2016 Pireus Row  
**DHR RESOURCE NUMBER:** 002-1260-0025  
**RESOURCES:** Primary: Single Dwelling (contributing)  
**DATE/PERIOD:** 1871  
**STYLE:** Other

July 2009: This simple and unusual house is one story in height, stands on a random rubble foundation, and is clad with asbestos shingle siding. Three bays wide on its east-facing façade, this dwelling features a rectangular-shaped footprint and is capped with a steeply pitched shed roof. The house contains 6/6 double-hung windows with square edged wood sills and a single-leaf panel-and-light wood door in the central bay of the façade. Sheltering the façade's central bay is a shed-roof porch supported by metal posts and balustrades. An additional shed-roofed porch stands on the south elevation and is also supported with metal posts.

*Individual Resource Status:* **Single Dwelling**

*Individual Resource Status:* **Shed**

*Individual Resource Status:* **Chicken House/Poultry House**

**Contributing Total:** 1

**Non-Contributing Total:** 2

**Non-Contributing Total:** 1

**2020 PIREUS ROW**



**STREET ADDRESS:** 2020 Pireus Row  
**DHR RESOURCE NUMBER:** 002-1260-0024  
**RESOURCES:** Primary: Single Dwelling (contributing)  
**DATE/PERIOD:** 1871  
**STYLE:** Other

July 2009: This duplex has an L-shaped footprint created by the intersection of a projecting front-gabled wing and a long, side gabled wing that runs from east to west. The entire house is clad with weatherboard siding. The house sits on a Common bond brick and random rubble foundation. Each of the side bays of the three-bay, long wing has a door flanked by a 6/6 double-hung window. The west bay of the long wing is sheltered with a shed-roofed porch supported by chamfered posts on stone piers. Also sheltered by this porch is a single-leaf door on the east elevation of the front gabled wing. The roof is sheathed in standing-seam metal and features overhanging eaves and a boxed cornice. The façade of the long wing is adorned with a single gabled dormer. The front-gabled wing has an additional cross gable on the west elevation.

*Individual Resource Status:* **Single Dwelling**  
*Individual Resource Status:* **Shed**  
*Individual Resource Status:* **Well/Well House**

**Contributing Total:** 1  
**Contributing Total:** 1  
**Non-Contributing Total:** 1

**Riverside Avenue**

**202 RIVERSIDE AVENUE**



**STREET ADDRESS:** 202 Riverside Avenue  
**DHR RESOURCE NUMBER:** 002-1260-0005  
**RESOURCES:** Primary: Single Dwelling (contributing)  
**DATE/PERIOD:** 1890  
**STYLE:** Other

July 2009: This house consists of three principal frame and weather boarded sections, each with distinctive mansard roofs covered with standing-seam metal. The three-bay, one-and-a-half-story mansard roof original block is the central section of the building. Its central entrance bay is accessed by a one-bay, one-story, frame porch with a shed roof, chamfered posts, a balustrade with square spindles, and metal handrails on either side of its two concrete steps. The southern, one-bay, one-and-a-half-story addition has a mansard roof that matches the original, with a single 6/6 window with operable shutters on the façade, an undecorated bargeboard, and overhanging eaves. The one-and-a-half-story, one-bay northern addition is connected to the original block by a slightly recessed, one-bay, one-story hallway with a mansard roof set back from the original block and northern addition. The northern addition has an English basement.

*Individual Resource Status:* **Single Dwelling**  
*Individual Resource Status:* **Shed**

**Contributing Total:** 1  
**Contributing Total:** 1

**203 RIVERSIDE AVENUE**



**STREET ADDRESS:** 203 Riverside Avenue  
**DHR RESOURCE NUMBER:** 002-1260-0080  
**RESOURCES:** Primary: Single Dwelling (contributing)  
**DATE/PERIOD:** 1891  
**STYLE:** Other

July 2009: This two-story, four-bay, frame house has two front-gabled sections attached by a flat-roofed, two-story entrance bay and a one-story addition on the northern side. The two gables have corner boards and extended eaves and the northern gabled bay projects from the two bays to its south. The front door is located in the second bay from the south and has a stoop with a shed-roof. Each of the façade's other bays features a double-hung window, except for the second story above the entranceway, which has a pair of 6/6 double-hung windows, and the southern gabled bay, which has a square garage-door-like opening on the first floor. A more substantial porch shades the second gabled bay to the north. All roofs are covered in standing-seam metal and the house is covered in weatherboard siding.

*Individual Resource Status:* **Single Dwelling**  
*Individual Resource Status:* **Shed**

**Contributing Total:** 1  
**Non-Contributing Total:** 1

**Steephill Street**



**Steephill Street**

**313 STEEPHILL STREET**



**STREET ADDRESS:** 313 Steephill Street  
**DHR RESOURCE NUMBER:** 002-1260-0081  
**RESOURCES:** Primary: Single Dwelling (contributing)  
**DATE/PERIOD:** 1897  
**STYLE:** Other

July 2009: This house is a two-story, three-bay, frame dwelling with a hipped roof and two prominent cross gables. The façade features boxed cornices and returns in each of the cross-gabled side bays. The front entrance is located in the middle bay. The house has an altered, two-bay, shed-roofed front porch on the northern side of the façade that has one original, squared column with inset panels and a molded base and cap. The front door is located under this original portion of the porch, surmounted by a pointed arch and framed on each side by three sidelights. Each of the façade's other bays has a 1/1 double-hung replacement window with pointed arch trim. The house is covered in weatherboard and sits on a high brick foundation. The roof is covered in asphalt shingles.

*Individual Resource Status:* **Single Dwelling**  
*Individual Resource Status:* **Shed**  
*Individual Resource Status:* **Shed**

**Contributing Total: 1**  
**Non-Contributing Total: 2**  
**Contributing Total: 1**