

9-71

Hess, Ltd.

PROPERTY MANAGEMENT



Richard B. Hess, CPM

(804) 979-8155

June 18, 1987

City Treasurer
P.O. Box 911
Charlottesville, VA 22902

Dear Sir:

Please be advised that your billing for City Taxes is not correct for the second period of 1985 since the building and main structure was destroyed by fire in the Spring of 1985. An adjustment is due for this period.

Please make this correction so that I can bring this account current.

Sincerely,

RICHARD B. HESS, CPM

RBH:eac

CC: Jay T. Swett, esquire
McGuire, Woods, Battle & Boothe
P.O. Box 1288
Charlottesville, VA 22902

Send exoneration to Florence ~~6-24-86~~⁸⁷ for
 3-22-85 thru 12-31-85. ^{House & cottage}

value before fire	Bldg	104500	Land	37700 =
value after fire	Bldg	19500	Land	37700 -
	(cottage)			

Following Deed of Trust 371-518 BOOK 371 PAGE 522

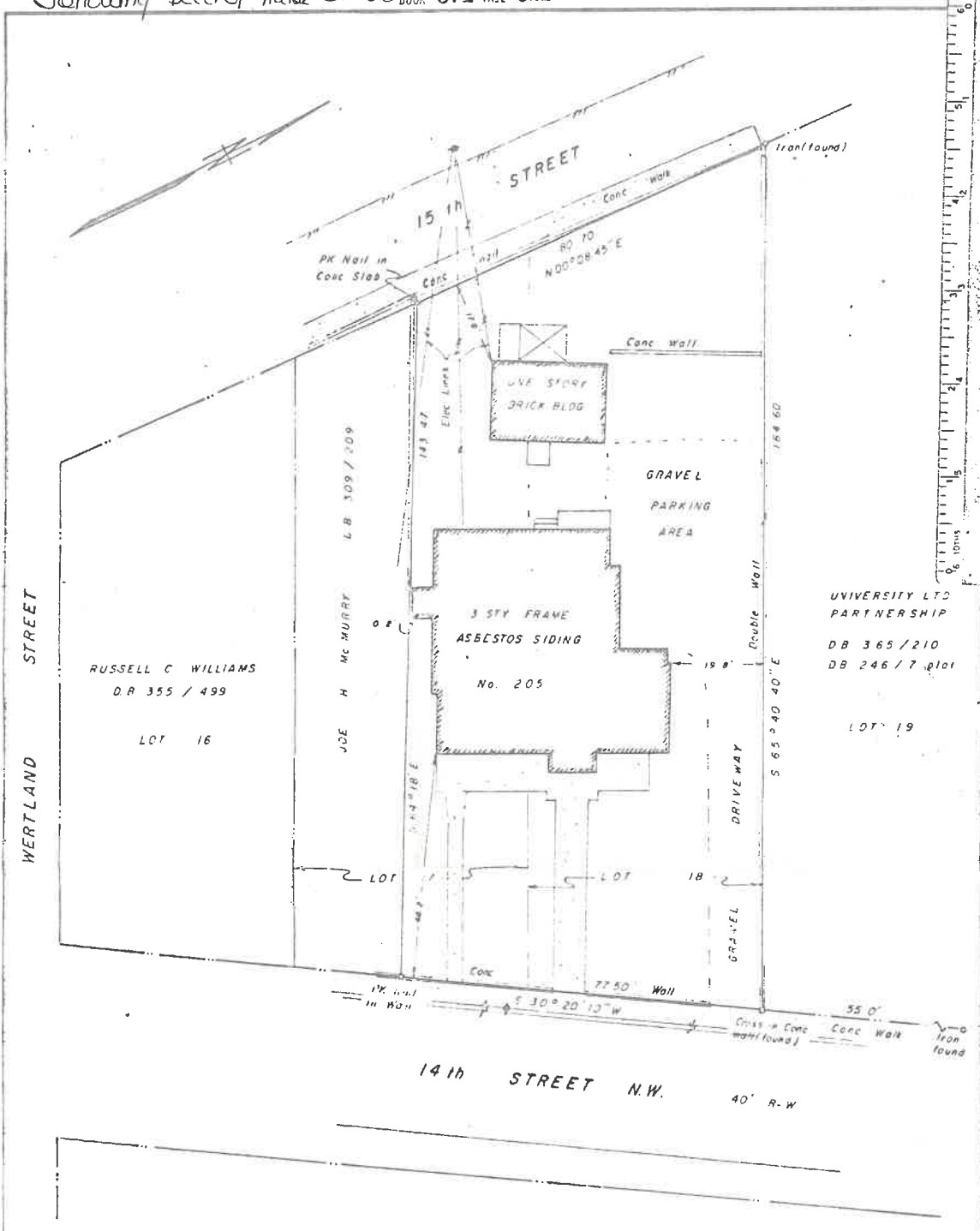

RUSSELL C WILLIAMS
D.R. 355 / 499

LOT 16

JOE H. McMURRY
L.B. 309 / 209

LOT

3 STY FRAME
ASBESTOS SIDING
No. 205

GRAVEL
PARKING
AREA

UNIVERSITY LTD
PARTNERSHIP
D.B. 365 / 210
D.B. 246 / 7, plot

LOT 19

14th STREET N.W. 40' R.W.



Wm. Morris Foster
Professional Land Surveyor

PLAT SHOWING SURVEY OF
205 14TH STREET N.W.
DESIGNATED AS TAX MAP PARCEL 71, SHEET 79
CHARLOTTESVILLE, VIRGINIA

SCALE: 1" = 20' FEBRUARY 12, 1976

VIRGINIA:-

In the Clerk's Office of the Circuit Court of the City of Charlottesville.

The foregoing instrument of writing, together with certificate of acknowledgement thereto annexed, was presented and admitted to record on the 27th day of February, 1976, at 11:52 o'clock, A.M. The taxes imposed by 58-54.1 in the amount of \$ _____ have been paid.

Teste:- Carl E. Wommick Clerk

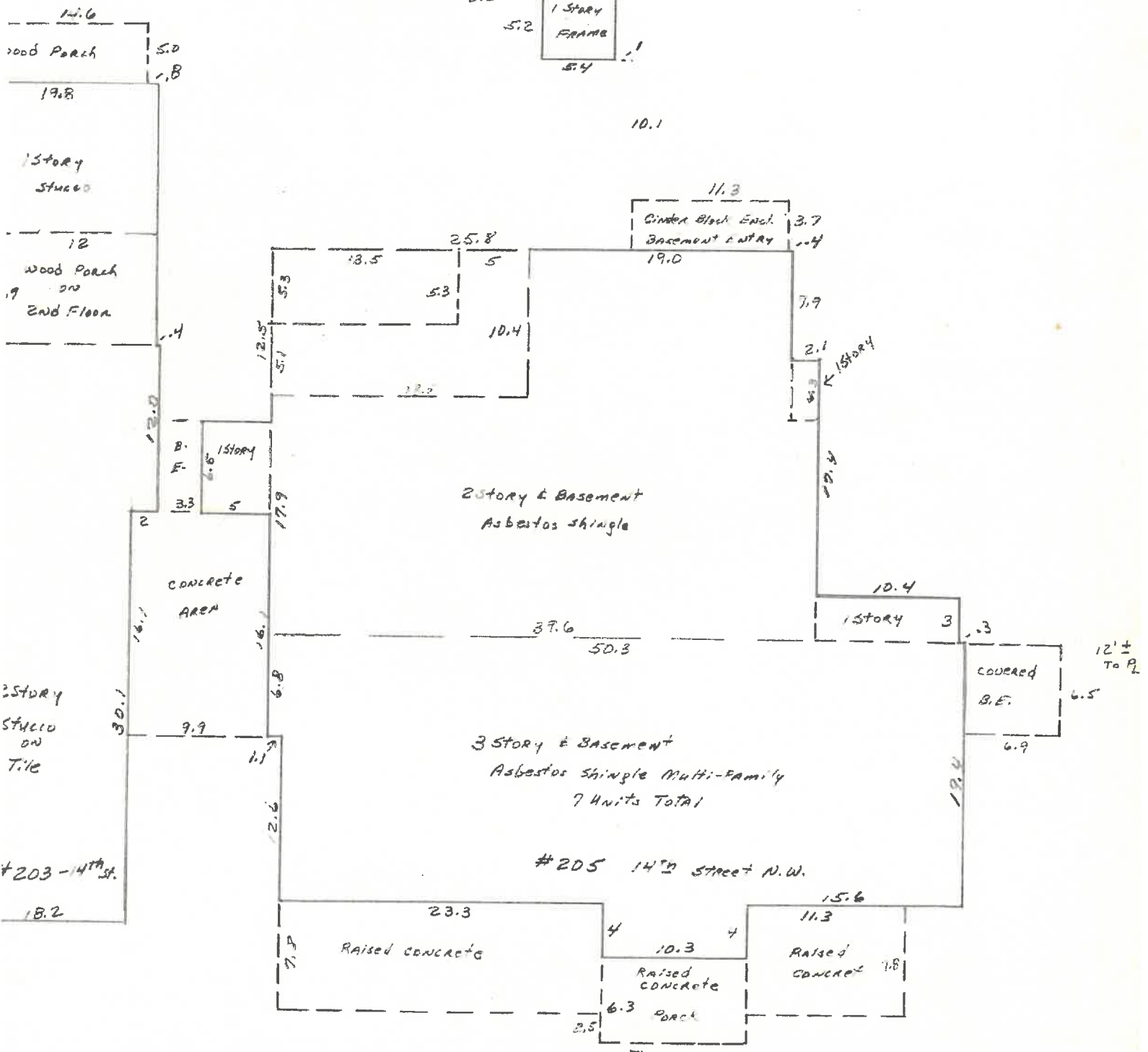
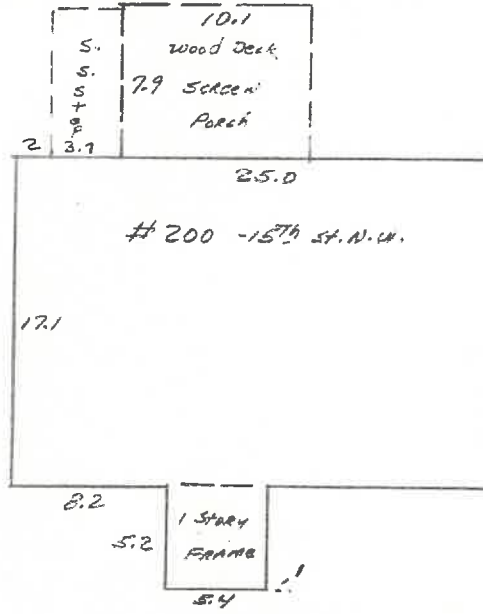

2 STORY STUCCO ON TILE
#203 - 14TH ST.

15TH STREET N.W.

WERTLAND STREET

1-STORY BAY

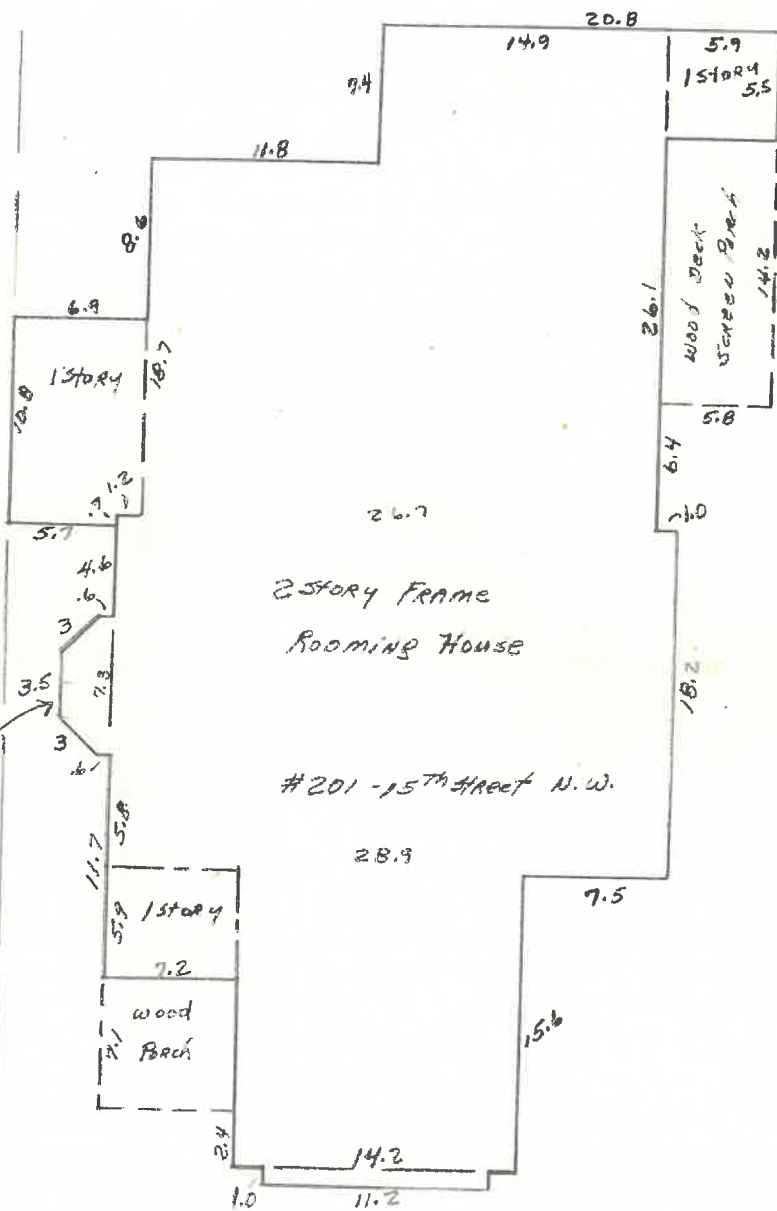

9-13

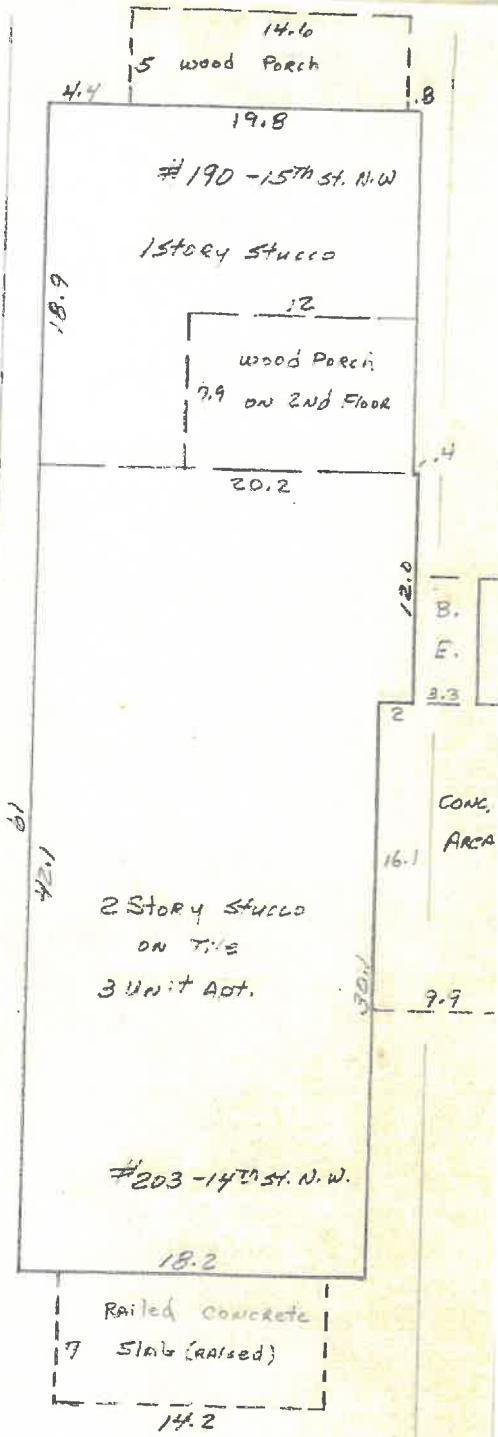

FRONT DOWN -

3 Rms + BATH - unfurnished
HEAT & WATER FURNISHED
\$8500 PER MONTH

UP -

4 Rms + BATH - furnished
HEAT & WATER FURNISHED
\$8500 PER MONTH

REAR

Rms & BATH

9-72

11TH STREET

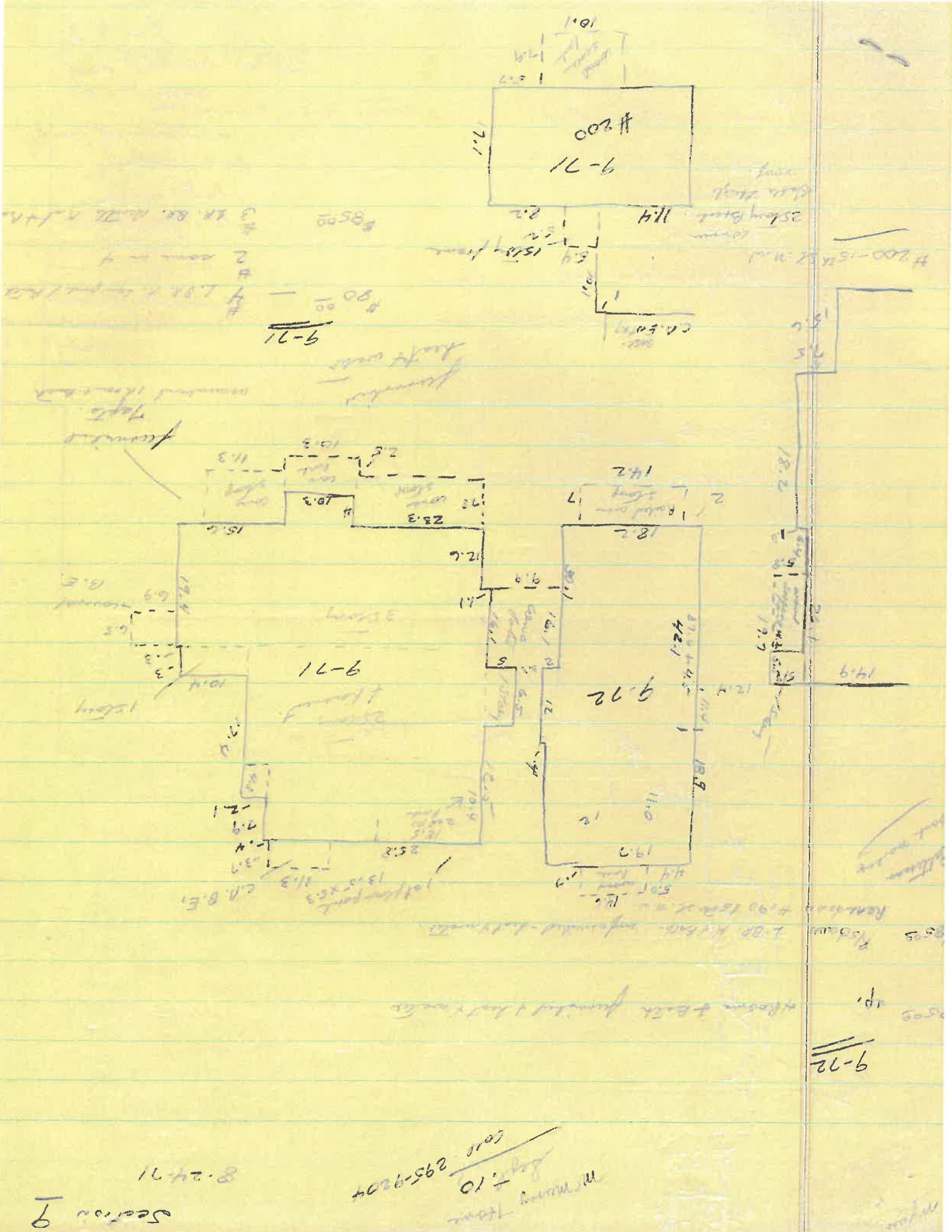

Section 9

8-24-71

Mrs. Mary H. ...
 Lot 10
 295-9204

9-72

Area + Back ...

1000 # 9-71 ...

1000 # 9-72 ...

A.E.

1000 # 9-71 ...

1000 # 9-72 ...

1000 # 9-71 ...

9-71

9-72

1000 # 9-71

1000-1582 M.1

1000 # 9-71 ...
 1000 # 9-72 ...

1000 # 9-71 ...